



UNIVERSITY OF
EDUCATION, WINNEBA

2024

CONGREGATION FIRST SESSION

**Basic
Statistics**

DECEMBER
2024

SUMMARY GRADUATION STATISTICS

Overall Awards				
Award	Male	Female	Total	% of total
Diploma	118	132	250	2.6%
First Degree	4,808	3,563	8,371	87.4%
PGDE	234	110	344	3.6%
PGDTLHI	6	-	6	0.1%
Masters Degree	360	231	591	6.2%
PhD	8	5	13	0.1%
Total	5,534	4,041	9,575	100.0%

Postgraduate Awards					
Award	Male	Female	Total	% of total	
PhD		8	5	13	1.4%
Mphil		196	66	262	27.5%
MBA		17	20	37	3.9%
MSc.		3	0	3	0.3%
M.Ed.		114	126	240	25.1%
M.A.		18	13	31	3.2%
M.Tech.		2	0	2	0.2%
Executive Masters		10	6	16	1.7%
PGDTLHI		6	0	6	0.6%
PGDE		234	110	344	36.1%
Total		608	346	954	100.0%

First Degree Awards				
Award	Male	Female	Total	% of total
First Class	470	342	812	9.7%
Second Class Upper	1,559	1,216	2,775	33.2%
Second Class Lower	1,721	1,228	2,949	35.2%
Third Class	861	644	1,505	18.0%
Pass	197	133	330	3.9%
Total	4,808	3,563	8,371	100.0%

Diploma Awards				
Award	Male	Female	Total	% of total
Distinction	17	14	31	12.4%
Credit	75	73	148	59.2%
Pass	26	45	71	28.4%
Total	118	132	250	100.0%

Contents

SUMMARY GRADUATION STATISTICS -----	2
TABLE 1: APPLICATION FOR ADMISSION BY SEX AND FACULTY/ DEPARTMENT, 2023/2024 -----	5
-----	6
TABLE 3: ADMISSION OFFERED BY SEX AND FACULTY, 2023/2024-----	12
TABLE 4: NEW ENTRANTS BY SEX AND FACULTY, 2023/2024-----	16
TABLE 5: SUMMARY OF FULL-TIME STUDENTS' ENROLMENT (BOTH UNDERGRADUATES AND POSTGRADUATES), 2023/2024-----	20
TABLE 6: FULL-TIME UNDERGRADUATE STUDENTS' ENROLMENT - 2023/2024 -----	21
A.FACULTY OF SOCIAL SCIENCES EDUCATION (UNDERGRADUATES) -----	21
B.SCHOOL OF BUSINESS (UNDERGRADUATES) - -----	22
C.FACULTY OF APPLIED BEHAVIOURAL SCIENCES EDUCATION (UNDERGRADUATES)- -----	22
D.SCHOOL OF EDUCATION AND LIFE-LONG LEARNING (UNDERGRADUATES) -- -----	23
E.FACULTY OF FOREIGN LANGUAGES EDUCATION -----	23
F.SCHOOL OF COMMUNICATION AND MEDIA STUDIES -----	23
G.FACULTY OF GHANAIAI LANGUAGES EDUCATION - -----	24
H.SCHOOL OF CREATIVE ARTS (UNDERGRADUATES)-- -----	25
I.FACULTY OF HEALTH, ALLIED SCIENCES AND HOME ECONOMICS EDUCATION (UNDERGRADUATES)-- -----	25
J.FACULTY OF SCIENCE EDUCATION (UNDERGRADUATES) -- -----	26
TABLE 7: FULL-TIME POSTGRADUATE STUDENTS' ENROLMENT - 2023/2024 -- -----	27
A.FACULTY OF SOCIAL SCIENCE EDUCATION (POSTGRADUATES) - -----	27
B.FACULTY OF APPLIED BEHAVIORAL SCIENCES EDUCATION (POSTGRADUATES)-----	27
C.SCHOOL OF EDUCATION AND LIFE-LONG LEARNING - -----	28
D.FACULTY OF GHANAIAI LANGUAGES EDUCATION - -----	28
E.FACULTY OF FOREIGN LANGUAGES EDUCATION (POSTGRADUATES) - -----	29
F.SCHOOL OF COMMUNICATION AND MEDIA STUDIES (POSTGRADUATES)-- -----	29
G.SCHOOL OF CREATIVE ARTS (POSTGRADUATES) -----	30
H.SCHOOL OF BUSINESS (POSTGRADUATES)-----	30
I.FACULTY OF HEALTH, ALLIED SCIENCES AND HOME ECONOMICS EDUCATION (POSTGRADUATES)-- -----	31
J. ----- FACULTY OF SCIENCE EDUCATION (POSTGRADUATES)-- -----	31
TABLE 8A: DISTANCE STUDENTS' ENROLMENT, 2023/2024 -----	32
TABLE 8B: POSTGRADUATE DISTANCE STUDENTS' ENROLMENT, 2023/2024- -----	40
TABLE 8C: ITECPD DISTANCE STUDENTS' ENROLMENT, 2023/2024- -----	41
TABLE 8D: TOTAL DISTANCE EDUCATION STUDENTS BY STUDY CENTRES (ALL PROGRAMME), 2023/2024-----	41
TABLE 9: STUDENTS' ENROLMENT FOR SANDWICH PROGRAMMES BY SEX AND FACULTY, (2023 SANDWICH SESSION)-----	43
TABLE 10: SUMMARY OF STUDENTS' ENROLMENT, 2023/2024-----	45
TABLE 11: TREND IN FULL-TIME STUDENTS' ENROLMENT BY SEX 1992/1993 - 2023/2024 ----	47
TABLE 12: TREND IN OVERALL STUDENTS' ENROLMENT BY MODE OF STUDY, 2004/2005 – 2023/2024 -----	48
TABLE 13: STUDENTS' RESIDENTIAL STATUS BY CAMPUS AND HALL, 2023/2024-----	49
TABLE 14 A: FIRST DEGREE AWARDS BY CLASS AND SEX, 2022/2023 (SECOND SESSION - 28TH	

CONGREGATION) -----	50
TABLE 15 A: DIPLOMAS AWARDED BY CLASS AND SEX, 2022/2023 -----	55
TABLE 16 A: POSTGRADUATE DEGREE AWARDS BY PROGRAMME AND SEX, 2022/2023 (SECOND SESSION – 28TH CONGREGATION) -----	58
TABLE 17A: TREND IN GRADUATE OUTPUT 1992/1993 – 2022/2023 -----	61
TABLE 14: FIRST DEGREE AWARDS BY CLASS AND SEX, 2023/2024 (FIRST SESSION – 29TH CONGREGATION) -----	61
TABLE 14B: FIRST DEGREE AWARDS BY CLASS AND SEX, 2022/2023 (AAMUSTED SUPPLEMENTARY) -----	65
TABLE 15: DIPLOMAS AND CERTIFICATES AWARDED BY CLASS AND SEX, 2023/2024 -----	66
TABLE 16: POSTGRADUATE DEGREE AWARDS BY PROGRAMME AND SEX, 2023/2024 -----	67
TABLE 17: TREND IN GRADUATE OUTPUT 1992/93 - 2023/2024 -----	69
TABLE 18: FULL-TIME ACADEMIC STAFF BY SEX, DEPARTMENT AND FACULTY, 2023/2024 -----	70
TABLE 19: NON-TEACHING STAFF BY SEX, TEACHING DEPARTMENTS AND FACULTY, 2023/2024 -----	74
TABLE 20 : NON-TEACHING STAFF BY SEX, CENTRAL ADMINISTRATION AND SUPPORT UNITS, 2023/2024 -----	76
A.Winneba Campus -----	76
B.Ajumako Campus -----	76
TABLE 21: STATUS REPORT OF ON-GOING PROJECT AS AT DECEMBER 19, 2023 -----	77
A.Winneba (North Campus)-----	77
B.Ajumako Campus -----	78
C.CODeL Study Centres -----	78
TABLE 22: FACILITIES AT THE LIBRARY (AS AT JULY 31, 2024) -----	79

Contents

FIGURE 1: NEW ENTRANTS BY FACULTY AND SEX, 2023/2024 -----	20
FIGURE 2: SUMMARY OF FULL-TIME STUDENTS' ENROLMENT, 2023/2024 -----	21
FIGURE 3: DISTANCE STUDENTS' ENROLMENT BY STUDY CENTRES, 2023/2024 -----	42
FIGURE 4: DISTANCE STUDENTS' ENROLMENT BY SEX, 2023/2024 -----	43
FIGURE 5: SUMMARY OF STUDENTS' ENROLMENT BY PROGRAMME AND MODE OF STUDY, 2023/2024 -----	45
FIGURE 6: SUMMARY OF OVERALL STUDENTS' ENROLMENT BY SEX, 2023/2024 -----	46
FIGURE 7: SUMMARY OF OVERALL STUDENTS' ENROLMENT BY MODE OF STUDY, 2023/2024 -----	47
FIGURE 8: TREND IN FULL-TIME STUDENTS' ENROLMENT BY SEX 1992/1993 - 2023/2024 -----	48
FIGURE 9: TREND IN STUDENTS' ENROLMENT BY MODE OF STUDY, 2004/2005 - 2023/2024 -----	49
FIGURE 10: STUDENTS' RESIDENTIAL ACCOMMODATION, 2023/2024 -----	50
FIGURE 11: FIRST DEGREE AWARDS BY CLASS, 2023/2024 -----	64
FIGURE 12: TREND IN GRADUATE OUTPUT, 1992/93 - 2023/2024 -----	69
FIGURE 13: ACADEMIC STAFF PYRAMID, 2023/2024 -----	73

**TABLE 1: APPLICATION FOR ADMISSION BY SEX AND FACULTY/
DEPARTMENT, 2023/2024**

FACULTY / DEPT	GENDER	NON-DEGREE		FIRST DEGREE	POSTGRADUATE PROGRAMMES						GRAND TOTAL	
		CERT. PROGS	DIPLOMA PROGS		MA	MBA	MPA	MSc	M.Ed	Mphil		PhD
Social Sciences Education												
Department of History Education	M			121						8		129
	F			63						0		63
	T			184						8		192
Department of Political Science Education	M			770						34		804
	F			458						9		467
	T			1228						43		1271
Department of Geography Education	M			424						26		450
	F			212						3		215
	T			636						29		665
Department of Economics Education	M			232						13		245
	F			89						2		91
	T			321						15		336
Department of Social Studies Education	M			533						32	6	571
	F			590						15	2	607
	T			1123						47	8	1178
Centre for Conflict, Human Right and Peace Studies	M				11					21		32
	F				7					17		24
	T				18					38		56
Centre for African Studies	M			41								41
	F			32								32
	T			73								73
Sub-Total	M			2121	11					134	6	2272
	F			1444	7					46	2	1499
	T			3565	18					180	8	3771
School of Business												
Department of Accounting	M			312		21				13		346
	F			156		5				1		162
	T			468		26				14		508
Department of Applied Finance and Policy Management	M			77		9		7				93
	F			60		6		0				66
	T			137		15		7				159
Department of Management Sciences	M			335		13				3		351
	F			351		17				1		369
	T			686		30				4		720
Department of Marketing and Entrepreneurship	M			58		1				2		61
	F			45		0				2		47
	T			103		1				4		108
Department of Procurement and Supply Chain Management	M			75		3				7		85
	F			89		3				1		93
	T			164		6				8		178
Sub-Total	M			857		47		7		25		936
	F			701		31		0		5		737
	T			1,558		78		7		30		1,673
School of Education and Life-Long Learning												
Department of Basic Education	M			225						16		241
	F			319						16		335
	T			544						32		576
Department of Educational Administration and Management	M									38	7	45
	F									36	6	42
	T									74	13	87
Department of Educational Foundations	M									35		35
	F									8		8
	T									43		43

TABLE 1 (CON'T)

FACULTY / DEPT	GENDER	NON-DEGREE		FIRST DEGREE	POSTGRADUATE PROGRAMMES								GRAND TOTAL
		CERT. PROGS	DIPLOMA PROGS		MA	MBA	MPA	MSc	M.Ed	Mphil	PhD		
Sub-Total	M			225						89	7	321	
	F			319						60	6	385	
	T			544						149	13	706	
Faculty Of Applied Behavioural Sciences In Education													
Department of Special Education	M		31	124						21	1	177	
	F		41	170						21	2	234	
	T		72	294						42	3		
Department of Early Childhood Education	M			27						14		41	
	F			229						43		272	
	T			256						57			
Department of Counselling Psychology	M			141						23	4	168	
	F			141						13	2	156	
	T			282						36	6		
Sub-Total	M		31	292						58	5	386	
	F		41	540						77	4	662	
	T		72	832						135	9	1,048	
Foreign Languages Education and Communication													
Department of Applied Linguistics	M			31						14	4	49	
	F			47						15	7	69	
	T			78						29	11	118	
Department of English Education	M			178						41	4	223	
	F			365						31	4	400	
	T			543						72	8	623	
Department of French Education	M		6	95						24	5	130	
	F		8	168						9	3	188	
	T		14	263						33	8	318	
Sub-Total	M		6	304						79	13	402	
	F		8	580						55	14	657	
	T		14	884						134	27	1,059	
Ghanaian Languages Education													
Department of Akan-Nzema	M			161								161	
	F			231								231	
	T			392									
Department of Ga-Dangme Education	M			21								21	
	F			29								29	
	T			50									
Department of Ewe Education	M			46								46	
	F			78								78	
	T			124									
Department of Gur-Gonja Education	M			127						9	9	145	
	F			53						1	1	55	
	T			180						10	10		
Sub-Total	M			355						9	9	373	
	F			391						1	1	393	
	T			746						10	10	766	
School of Creative Arts													
Department of Art Education	M		25	536						36		597	
	F		12	200						9		221	
	T		37	736						45		818	

TABLE 1 (CON'T)

FACULTY / DEPT	GENDER	NON-DEGREE		FIRST DEGREE	POSTGRADUATE PROGRAMMES						GRAND TOTAL	
		CERT. PROGS	DIPLOMA PROGS		MA	MBA	MPA	MSc	M.Ed	Mphil		PhD
Department of Textiles and Fashion Education	M		3	21						3		27
	F		12	202						6		220
	T		15	223						9		247
Department of Graphic Design	M		26	400						12		438
	F		10	137						3		150
	T		36	537						15		588
Department of Theatre Arts	M		7	97						4		108
	F		9	48						1		58
	T		16	145						5		166
Department of Music Education	M		24	228						42	22	316
	F		3	32						10	10	55
	T		27	260						52	32	371
Sub-Total	M		85	1282						97	22	1486
	F		46	619						29	10	704
	T		131	1901						126	32	2190

FACULTY / DEPT	GENDER	NON-DEGREE		FIRST DEGREE	POSTGRADUATE PROGRAMMES						GRAND TOTAL	
		CERT. PROGS	DIPLOMA PROGS		MA	MBA	MPA	MSc	M.Ed	Mphil		PhD
Science Education												
Department of ICT Education	M			854					7	29		890
	F			117					1	2		120
	T			971					8	31		1010
Department of Mathematics Education	M			521						51	9	581
	F			113						10	2	125
	T			634						61	11	706
Department of Integrated Science Education	M			189						24	21	234
	F			51						10	9	70
	T			240						34	30	304
Department of Chemistry Education	M			72						18		90
	F			17						1		18
	T			89						19		108
Department of Physics Education	M			65								65
	F			6								6
	T			71								71
Department of Biology Education	M			122						5		127
	F			71						4		75
	T			193						9		202
Department of Agricultural Science Education	M			136								136
	F			43								43
	T			179								179
Department of Environmental Science	M			8						5		13
	F			5						6		11
	T			13						11		24
Sub-Total	M			1,967					7	132	30	2136
	F			423					1	33	11	468
	T			2390					8	165	41	2604

FACULTY / DEPT	GENDER	NON-DEGREE		FIRST DEGREE	POSTGRADUATE PROGRAMMES						GRAND TOTAL	
		CERT. PROGS	DIPLOMA PROGS		MA	MBA	MPA	MSc	M.Ed	Mphil		PhD
School of Communication and Media Studies												
Department Journalism and Media Studies	M			24	2					3	2	31
	F			66	1					0	0	67
	T			90	3					3	2	98
Department of Development Communication	M			5	5					3		13
	F			12	2					1		15
	T			17	7					4		28

TABLE 1 (CON'T)

FACULTY / DEPT	GENDER	NON-DEGREE		FIRST DEGREE	POSTGRADUATE PROGRAMMES								GRAND TOTAL
		CERT. PROGS	DIPLOMA PROGS		MA	MBA	MPA	MSc	M.Ed	Mphil	PhD		
Department of Strategic Communication	M			7	10					4	1	22	
	F			22	11					1	2	36	
	T			29	21					5	3	58	
Department of Communication Instruction	M				0						1		
	F				3						2		
	T				3						3		
Sub-Total	M			36	17					10	4	67	
	F			100	17					2	4	123	
	T			136	34					12	8	190	
Faculty Of Health, Allied Sciences And Home Economics Education													
Family Life Management Education	M			4						0		4	
	F			39						7		46	
	T			43						7		50	
Clothing and Textiles Education	M			5								5	
	F			168								168	
	T			173								173	
Food and Nutrition Education	M			12						1		13	
	F			534						22		556	
	T			546						23		569	
Integrated Home Economics Education	M			12								12	
	F			277								277	
	T			289								289	
Department of Health Administration & Education	M			109								109	
	F			279								279	
	T			388								388	
Dept. of Health, Physical Education, Recreation and Sports	M		11	341						14		355	
	F		2	91						4		95	
	T		13	432						18		450	
Environmental Health and Sanitation Education	M			11								11	
	F			22								22	
	T			33								33	
Sub-Total	M		11	630						15		656	
	F		2	1453						33		1488	
	T		13	2083						48		2144	
GRAND TOTAL													
	M		133	8069	28	47		7	7	648	96	9035	
	F		97	6570	24	31		0	1	341	52	7116	
	T		230	14639	52	78		7	8	989	148	16151	

TABLE 2: APPLICANTS QUALIFIED FOR ADMISSION BY SEX AND FACULTY, 2023/2024

FACULTY / DEPT	GENDER	NON-DEGREE		FIRST DEGREE	POSTGRADUATE PROGRAMMES								GRAND TOTAL
		CERT. PROGS	DIPLOMA PROGS		MA	MBA	MPA	MSc	M.Ed	Mphil	PhD		
Social Sciences Education													
Department of History Education	M			105						8		113	
	F			59						0		59	
	T			164						8		172	
Department of Political Science Education	M			673						34		707	
	F			387						9		396	
	T			1060						43		1103	
Department of Geography Education	M			395						26		421	
	F			202						3		205	
	T			597						29		626	
Department of Economics Education	M			137						13		150	
	F			46						2		48	
	T			183						15		198	
Department of Social Studies Education	M			504						32	6	542	
	F			533						15	2	550	
	T			1037						47	8	1092	
Centre for Conflict, Human Right and Peace Studies	M				11						21	32	
	F				7						17	24	
	T				18						38	56	

TABLE 2 (CON'T)

FACULTY / DEPT	GENDER	NON-DEGREE		FIRST DEGREE	POSTGRADUATE PROGRAMMES							GRAND TOTAL
		CERT. PROGS	DIPLOMA PROGS		MA	MBA	MPA	MSc	M.Ed	Mphil	PhD	
Centre for African Studies	M			34								34
	F			28								28
	T			62								62
Sub-Total	M			1848	11					134	6	1999
	F			1255	7					46	2	1310
	T			3103	18					180	8	3309
School of Business												
Department of Accounting	M			247		21				13		281
	F			135		5				1		141
	T			382		26				14		422
Department of Applied Finance and Policy Management	M			98		9		7				114
	F			66		6		0				72
	T			164		15		7				186
Department of Management Sciences	M			207		13				3		223
	F			231		17				1		249
	T			438		30				4		472
Department of Marketing and Entrepreneurship	M			42		1				2		45
	F			32		0				2		34
	T			74		1				4		79
Department of Procurement and Supply Chain Management	M			65		3				7		75
	F			71		3				1		75
	T			136		6				8		150
Sub-Total	M			659		47		7		25		738
	F			535		31		0		5		571
	T			1,194		78		7		30		1,309
School Of Education And Life-Long Learning												
Department of Basic Education	M			172						16		188
	F			270						16		286
	T			442						32		474
Department of Educational Administration and Management	M									38	7	45
	F									36	6	42
	T									74	13	87
Department of Educational Foundations	M									35		35
	F									8		8
	T									43		43
Sub-Total	M			172						89	7	268
	F			270						60	6	336
	T			442						149	13	604
Faculty Of Applied Behavioural Sciences In Education												
Department of Special Education	M		196	122						21	1	340
	F		250	163						21	2	436
	T		446	285						42	3	776
Department of Early Childhood Education	M			32						14		46
	F			221						43		264
	T			253						57		310
Department of Counselling Psychology	M			170						23	4	197
	F			172						13	2	187
	T			342						36	6	384
Sub-Total	M		196	324						58	5	583
	F		250	556						77	4	887
	T		446	880						135	9	1,470
Faculty of Foreign Languages Education												
Department of Applied Linguistics	M			42						14	4	60
	F			80						15	7	102
	T			122						29	11	162
Department of English Education	M			113						41	4	158
	F			233						31	4	268
	T			346						72	8	426

TABLE 2 (CON'T)

FACULTY / DEPT	GENDER	NON-DEGREE		FIRST DEGREE	POSTGRADUATE PROGRAMMES								GRAND TOTAL
		CERT. PROGS	DIPLOMA PROGS		MA	MBA	MPA	MSc	M.Ed	Mphil	PhD		
Department of French Education	M	13	81							24	5	123	
	F	25	144							9	3	181	
	T	38	225							33	8	304	
Sub-Total	M	13	236							79	13	341	
	F	25	457							55	14	551	
	T	38	693							134	27	892	

FACULTY / DEPT	GENDER	NON-DEGREE		FIRST DEGREE	POSTGRADUATE PROGRAMMES								GRAND TOTAL
		CERT. PROGS	DIPLOMA PROGS		MA	MBA	MPA	MSc	M.Ed	Mphil	PhD		
Ghanaian Languages Education													
Department of Akan-Nzema	M		143									143	
	F		205									205	
	T		348									348	
Department of Ga-Dangme Education	M		19									19	
	F		26									26	
	T		45									45	
Department of Ewe Education	M		44									44	
	F		72									72	
	T		116									116	
Department of Gur-Gonja Education	M		83						9	9		101	
	F		33						1	1		35	
	T		116						10	10		136	
Sub-Total	M		289						9	9		307	
	F		336						1	1		338	
	T		625						10	10		645	
School of Creative Arts													
Department of Art Education	M	60	418							36		514	
	F	23	129							9		161	
	T	83	547							45		675	
Department of Textiles and Fashion Education	M	10	20							3		33	
	F	65	185							6		256	
	T	75	205							9		289	
Department of Graphic Design	M	44	287							12		343	
	F	10	124							3		137	
	T	54	411							15		480	
Department of Theatre Arts	M	47	70							4		121	
	F	45	36							1		82	
	T	92	106							5		203	
Department of Music Education	M	33	180							42	22	277	
	F	7	30							10	10	57	
	T	40	210							52	32	334	
Sub-Total	M	194	975							97	22	1288	
	F	150	504							29	10	693	
	T	344	1479							126	32	1981	

FACULTY / DEPT	GENDER	NON-DEGREE		FIRST DEGREE	POSTGRADUATE PROGRAMMES								GRAND TOTAL
		CERT. PROGS	DIPLOMA PROGS		MA	MBA	MPA	MSc	M.Ed	Mphil	PhD		
Science Education													
Department of ICT Education	M		666						7	29		702	
	F		97						1	2		100	
	T		763						8	31		802	
Department of Mathematics Education	M		432							51	9	492	
	F		91							10	2	103	
	T		523							61	11	595	
Department of Integrated Science Education	M		125							24	21	170	
	F		32							10	9	51	
	T		157							34	30	221	
Department of Chemistry Education	M		69							18		87	
	F		15							1		16	
	T		84							19		103	
Department of Physics Education	M		49									49	
	F		6									6	
	T		55									55	

TABLE 2 (CON'T)

FACULTY / DEPT	GENDER	NON-DEGREE		FIRST DEGREE	POSTGRADUATE PROGRAMMES						GRAND TOTAL	
		CERT. PROGS	DIPLOMA PROGS		MA	MBA	MPA	MSc	M.Ed	Mphil		PhD
Department of Biology Education	M			98						5		103
	F			57						4		61
	T			155						9		164
Department of Agricultural Science Education	M			108								108
	F			33								33
	T			141								141
Department of Environmental Science	M			13						5		18
	F			3						6		9
	T			16						11		27
Sub-Total	M	0		1,560					7	132	30	1729
	F	0		334					1	33	11	379
	T	0		1894					8	165	41	2108

FACULTY / DEPT	GENDER	NON-DEGREE		FIRST DEGREE	POSTGRADUATE PROGRAMMES						GRAND TOTAL	
		CERT. PROGS	DIPLOMA PROGS		MA	MBA	MPA	MSc	M.Ed	Mphil		PhD
School of Communication and Media Studies												
Department. Journalism and Media Studies	M			25	2					3	2	32
	F			64	1					0	0	65
	T			89	3					3	2	97
Department of Development Communication	M			8	5					3		16
	F			13	2					1		16
	T			21	7					4		32
Department of Strategic Communication	M			17	10					4	1	32
	F			51	11					1	2	65
	T			68	21					5	3	97
Department of Communication Instruction	M			0	0						1	1
	F			3	3						2	5
	T			3	3						3	6
Sub-Total	M	0		50	17					10	4	81
	F	0		128	17					2	4	151
	T	0		178	34					12	8	232
Faculty Of Health, Allied Sciences And Home Economics Education												
Family Life Management Education	M			0						0		0
	F			32						7		39
	T			32						7		39
Clothing and Textiles Education	M			3								3
	F			117								117
	T			120								120
Food and Nutrition Education	M			7						1		8
	F			400						22		422
	T			407						23		430
Integrated Home Economics Education	M			11								11
	F			239								239
	T			250								250
Department of Health Administration & Education	M			97								97
	F			237								237
	T			334								334
Dept. of Health, Physical Education, Recreation and Sports	M		12	266						14		292
	F		2	70						4		76
	T		14	336						18		368
Environmental Health and Sanitation Education	M			8								8
	F			16								16
	T			24								24

TABLE 2 (CON'T)

FACULTY / DEPT	GENDER	NON-DEGREE		FIRST DEGREE	POSTGRADUATE PROGRAMMES							GRAND TOTAL
		CERT. PROGS	DIPLOMA PROGS		MA	MBA	MPA	MSc	M.Ed	Mphil	PhD	
Sub-Total	M		12	405						20		437
	F		2	1114						39		1155
	T		14	1519						59		1592
GRAND TOTAL	M		415	6518	28	47		7	7	653	96	7771
	F		427	5489	24	31		0	1	347	52	6371
	T		842	12007	52	78		7	8	1000	148	14142

TABLE 3: ADMISSION OFFERED BY SEX AND FACULTY, 2023/2024

FACULTY / DEPT	GENDER	NON-DEGREE		FIRST DEGREE	POSTGRADUATE PROGRAMMES							GRAND TOTAL
		CERT. PROGS	DIPLOMA PROGS		MA	MBA	MPA	MSc	M.Ed	Mphil	PhD	
Social Sciences Education												
Department of History Education	M			105						8		113
	F			59						0		59
	T			164						8		172
Department of Political Science Education	M			673						34		707
	F			387						9		396
	T			1060						43		1103
Department of Geography Education	M			395						26		421
	F			202						3		205
	T			597						29		626
Department of Economics Education	M			137						13		150
	F			46						2		48
	T			183						15		198
Department of Social Studies Education	M			504						32	6	542
	F			533						15	2	550
	T			1037						47	8	1092
Centre for Conflict, Human Right and Peace Studies	M				11					21		32
	F				7					17		24
	T				18					38		56
Centre for African Studies	M			34								34
	F			28								28
	T			62								62
Sub-Total	M			1848	11					134	6	1999
	F			1255	7					46	2	1310
	T			3103	18					180	8	3309
School of Business												
Department of Accounting	M			247		21				13		281
	F			135		5				1		141
	T			382		26				14		422
Department of Applied Finance and Policy Management	M			98		9		7				114
	F			66		6		0				72
	T			164		15		7				186
Department of Management Sciences	M			207		13				3		223
	F			231		17				1		249
	T			438		30				4		472
Department of Marketing and Entrepreneurship	M			42		1				2		45
	F			32		0				2		34
	T			74		1				4		79
Department of Procurement and Supply Chain Management	M			65		3				7		75
	F			71		3				1		75
	T			136		6				8		150

TABLE 3 (CON'T)

FACULTY / DEPT	GENDER	NON-DEGREE		FIRST DEGREE	POSTGRADUATE PROGRAMMES							GRAND TOTAL
		CERT. PROGS	DIPLOMA PROGS		MA	MBA	MPA	MSc	M.Ed	Mphil	PhD	
Sub-Total	M			659		47		7		25		738
	F			535		31		0		5		571
	T			1,194		78		7		30		1,309
School Of Education And Life-Long Learning												
Department of Basic Education	M			172						16		188
	F			270						16		286
	T			442						32		474
Department of Educational Administration and Management	M									38	7	45
	F									36	6	42
	T									74	13	87
Department of Educational Foundations	M									35		35
	F									8		8
	T									43		43
Sub-Total	M			172						89	7	268
	F			270						60	6	336
	T			442						149	13	604
Faculty Of Applied Behavioural Sciences In Education												
Department of Special Education	M		196	122						21	1	340
	F		250	163						21	2	436
	T		446	285						42	3	776
Department of Early Childhood Education	M			32						14		46
	F			221						43		264
	T			253						57		310
Department of Counselling Psychology	M			170						23	4	197
	F			172						13	2	187
	T			342						36	6	384
Sub-Total	M		196	324						58	5	583
	F		250	556						77	4	887
	T		446	880						135	9	1,470
Faculty of Foreign Languages Education												
Department of Applied Linguistics	M			42						14	4	60
	F			80						15	7	102
	T			122						29	11	162
Department of English Education	M			113						41	4	158
	F			233						31	4	268
	T			346						72	8	426
Department of French Education	M		13	81						24	5	123
	F		25	144						9	3	181
	T		38	225						33	8	304
Sub-Total	M		13	236						79	13	341
	F		25	457						55	14	551
	T		38	693						134	27	892
Faculty of Foreign Languages Education												
Ghanaian Languages Education												
Department of Akan-Nzema	M			143								143
	F			205								205
	T			348								348
Department of Ga-Dangme Education	M			19								19
	F			26								26
	T			45								45

TABLE 3 (CON'T)

FACULTY / DEPT	GENDER	NON-DEGREE		FIRST DEGREE	POSTGRADUATE PROGRAMMES							GRAND TOTAL
		CERT. PROGS	DIPLOMA PROGS		MA	MBA	MPA	MSc	M.Ed	Mphil	PhD	
Department of Ewe Education	M			44								44
	F			72								72
	T			116								116
Department of Gur-Gonja Education	M			83						9	9	101
	F			33						1	1	35
	T			116						10	10	136
Sub-Total	M			289						9	9	307
	F			336						1	1	338
	T			625						10	10	645
School of Creative Arts												
Department of Art Education	M		60	418						36		514
	F		23	129						9		161
	T		83	547						45		675
Department of Textiles and Fashion Education	M		10	20						3		33
	F		65	185						6		256
	T		75	205						9		289
Department of Graphic Design	M		44	287						12		343
	F		10	124						3		137
	T		54	411						15		480
Department of Theatre Arts	M		47	70						4		121
	F		45	36						1		82
	T		92	106						5		203
Department of Music Education	M		33	180						42	22	277
	F		7	30						10	10	57
	T		40	210						52	32	334
Sub-Total	M		194	975						97	22	1288
	F		150	504						29	10	693
	T		344	1479						126	32	1981

FACULTY / DEPT	GENDER	NON-DEGREE		FIRST DEGREE	POSTGRADUATE PROGRAMMES							GRAND TOTAL
		CERT. PROGS	DIPLOMA PROGS		MA	MBA	MPA	MSc	M.Ed	Mphil	PhD	
Science Education												
Department of ICT Education	M			666					7	29		702
	F			97					1	2		100
	T			763					8	31		802
Department of Mathematics Education	M			432						51	9	492
	F			91						10	2	103
	T			523						61	11	595
Department of Integrated Science Education	M			125						24	21	170
	F			32						10	9	51
	T			157						34	30	221
Department of Chemistry Education	M			69						18		87
	F			15						1		16
	T			84						19		103
Department of Physics Education	M			49								49
	F			6								6
	T			55								55
Department of Biology Education	M			98						5		103
	F			57						4		61
	T			155						9		164
Department of Agricultural Science Education	M			108								108
	F			33								33
	T			141								141
Department of Environmental Science	M			13						5		18
	F			3						6		9
	T			16						11		27
Sub-Total	M		0	1,560					7	132	30	1729
	F		0	334					1	33	11	379
	T		0	1894					8	165	41	2108

TABLE 3 (CON'T)

FACULTY / DEPT	GENDER	NON-DEGREE		FIRST DEGREE	POSTGRADUATE PROGRAMMES							GRAND TOTAL	
		CERT. PROGS	DIPLOMA PROGS		MA	MBA	MPA	MSc	M.Ed	Mphil	PhD		
School of Communication and Media Studies													
Department. Journalism and Media Studies	M			25	2					3	2	32	
	F			64	1					0	0	65	
	T			89	3					3	2	97	
Department of Development Communication	M			8	5					3		16	
	F			13	2					1		16	
	T			21	7					4		32	
Department of Strategic Communication	M			17	10					4	1	32	
	F			51	11					1	2	65	
	T			68	21					5	3	97	
Department of Communication Instruction	M				0						1	1	
	F				3						2	5	
	T				3						3	6	
Sub-Total	M		0	50	17					10	4	81	
	F		0	128	17					2	4	151	
	T		0	178	34					12	8	232	
Faculty Of Health, Allied Sciences And Home Economics Education													
Family Life Management Education	M			0						0		0	
	F			32						7		39	
Clothing and Textiles Education	M			32						7		39	
	F			3								3	
	T			117								117	
Food and Nutrition Education	M			120								120	
	F			7						1		8	
	T			400						22		422	
Integrated Home Economics Education	M			407						23		430	
	F			11								11	
	T			239								239	
Department of Health Administration & Education	M			250								250	
	F			97								97	
	T			237								237	
Dept. of Health, Physical Education, Recreation and Sports	M			334								334	
	F		12	266						14		292	
	T		2	70						4		76	
Environmental Health and Sanitation Education	M		14	336						18		368	
	F			8								8	
	T			16								16	
Sub-Total	M			24								24	
	F		12	405						20		437	
	T		2	1114						39		1155	
GRAND TOTAL	M		14	1519						59		1592	
	F		415	6518	28	47		7	7	653	96	7771	
	T		427	5489	24	31		0	1	347	52	6371	
			842	12007	52	78		7	8	1000	148	14142	

TABLE 4: NEW ENTRANTS BY SEX AND FACULTY, 2023/2024

FACULTY / DEPT.	GENDER	NON-DEGREE			FIRST DEGREE	POSTGRADUATE PROGRAMMES						GRAND
		CERT. PROGS.	DIPLOMA			MA	MBA	MPA	MSc	M.Ed	Mphil	
Social Sciences Education												
Department of History Education	M			77					8			85
	F			45					0			45
	T			122					8			130
Department of Political Science Education	M			540					34			574
	F			374					9			383
	T			914					43			957
Department of Geography Education	M			304					26			330
	F			155					3			158
	T			459					29			488
Department of Economics Education	M			103					13			116
	F			35					2			37
	T			138					15			153
Department of Social Studies Education	M			457					32	6		495
	F			402					15	2		419
	T			859					47	8		914
Centre of Conflict, Human Right and Peace Studies	M				11				21			32
	F				7				17			24
	T				18				38			56
Centre for African Studies	M			23								23
	F			13								13
	T			36								36
Sub-Total	M			1504	11				134	6		1655
	F			1024	7				46	2		1079
	T			2528	18				180	8		2734
School of Business												
Department of Accounting	M			179		21			13			213
	F			95		5			1			101
	T			274		26			14			314
Department of Applied Finance and Policy Management	M			74		9		7				90
	F			43		6		0				49
	T			117		15		7				139
Department of Management Sciences	M			207	s	13			3			223
	F			231		17			1			249
	T			438		30			4			472
Department of Marketing and Entrepreneurship	M			31		1			2			34
	F			20		0			2			22
	T			51		1			4			56
Department of Procurement and Supply Chain Management	M			51		3			7			61
	F			44		3			1			48
	T			95		6			8			109
Sub-Total	M			542		47		7	25	0		621
	F			433		31		0	5	0		469
	T			975		78		7	30	0		1,090
School of Education and Lifelong Learning												
Department of Basic Education	M			102					16			118
	F			154					16			170
	T			256					32			288

TABLE 4 (CON'T)

FACULTY / DEPT	GENDER	NON-DEGREE		FIRST DEGREE	POSTGRADUATE PROGRAMMES							GRAND TOTAL
		CERT. PROGS	DIPLOMA PROGS		MA	MBA	MPA	MSc	M.Ed	Mphil	PhD	
Department of Educational Administration and Management	M									38	7	45
	F									36	6	42
	T									74	13	87
Department of Educational Foundations	M									35		35
	F									8		8
	T									43		43
Sub-Total	M			102						89	7	198
	F			154						60	6	220
	T			256						149	13	418
Faculty of Applied Behavioural Sciences Education												
Department of Special Education	M		50	81						21	1	153
	F		107	123						21	2	253
	T		157	204						42	3	406
Department of Early Childhood Education	M			9						14		23
	F			98						43		141
	T			107						57		164
Department of Counselling Psychology	M			118						23	4	145
	F			95						13	2	110
	T			213						36	6	255
Sub-Total	M		50	208						58	5	321
	F		107	316						77	4	504
	T		157	524						135	9	825
Faculty of Foreign Languages Education and Communication												
Department of Applied Linguistics	M			25						14	4	43
	F			51						15	7	73
	T			76						29	11	116
Department of English Education	M			73						41	4	118
	F			183						31	4	218
	T			256						72	8	336
Department of French Education	M		10	54						24	5	93
	F		5	108						9	3	125
	T		15	162						33	8	218
Sub-Total	M		10	152						79	13	254
	F		5	342						55	14	416
	T		15	494						134	27	670
Faculty of Ghanaian Languages Education												
Department of Akan-Nzema	M			90								90
	F			120								120
	T			210								210
Department of Ga-Dangme Education	M			14								14
	F			19								19
	T			33								33
Department of Ewe Education	M			38								38
	F			61								61
	T			99								99
Department of Gur-Gonja Education	M			83						9	9	101
	F			30						1	1	32
	T			113						10	10	133

TABLE 4 (CON'T)

FACULTY / DEPT	GENDER	NON-DEGREE		FIRST DEGREE	POSTGRADUATE PROGRAMMES								GRAND TOTAL
		CERT. PROGS	DIPLOMA PROGS		MA	MBA	MPA	MSc	M.Ed	Mphil	PhD		
Sub-Total	M	0	225							9	9	243	
	F	0	230							1	1	232	
	T	0	455							10	10	475	
School of Creative Arts													
Department of Art Education	M	34	303							36		373	
	F	11	81							9		101	
	T	45	384							45		474	
Department of Textiles and Fashion Education	M	1	16							3		20	
	F	29	136							6		171	
	T	30	152							9		191	
Department of Graphic Design	M	35	212							12		259	
	F	8	71							3		82	
	T	43	283	00						15		341	
Department of Theatre Arts	M	13	44							4		61	
	F	16	20							1		37	
	T	29	64							5		98	
Department of Music Education	M	25	137							42	22	226	
	F	2	26							10	10	48	
	T	27	163							52	32	274	
Sub-Total	M	108	712							97	22	939	
	F	66	334							29	10	439	
	T	174	1046							126	32	1378	
Faculty of Science Education													
Department of ICT Education Winneba Campus	M		460							7	29	496	
	F		62							1	2	65	
	T		522							8	31	561	
Department of Mathematics Education	M		303							51	9	363	
	F		56							10	2	68	
	T		359							61	11	431	
Department of Integrated Science Education	M		92							24	21	137	
	F		29							10	9	48	
	T		121							34	30	185	
Department of Chemistry Education	M		45							18		63	
	F		8							1		9	
	T		53							19		72	
Department of Physics Education	M		29									29	
	F		3									3	
	T		32									32	
Department of Biology Education	M		69							5		74	
	F		40							4		44	
	T		109							9		118	
Department of Agricultural Science Education	M		70									70	
	F		21									21	
	T		91									91	
Department of Environmental Science	M		5							5		10	
	F		3							6		9	
	T		8							11		19	
Sub-Total	M		1,073							7	132	1,242	
	F		222							1	33	267	
	T		1295							8	165	1509	
School of Communication and Media Studies													
Department of Journalism and Media Studies	M		25	2						3	2	32	
	F		64	1						0	0	65	
	T		89	3						3	2	97	
Department of Development Communication	M		5	5						3		13	
	F		9	2						1		12	
	T		14	7						4		25	

TABLE 4 (CON'T)

FACULTY / DEPT	GENDER	NON-DEGREE		FIRST DEGREE	POSTGRADUATE PROGRAMMES							GRAND TOTAL
		CERT. PROGS	DIPLOMA PROGS		MA	MBA	MPA	MSc	M.Ed	Mphil	PhD	
Department of Strategic Communication	M			17	10					4	1	32
	F			51	11					1	2	65
	T			68	21					5	3	97
Department of Communication Instruction	M				0						1	1
	F				3						2	5
	T				3						3	6
Sub-Total	M			47	17					10	4	78
	F			124	17					2	4	147
	T			171	34					12	8	225
Faculty Of Health, Allied Sciences And Home Economics Education												
Family Life Management Education	M			0						0		0
	F			18						7		25
	T			18						7		25
Clothing and Textiles Education	M			1								1
	F			89								89
	T			90								90
Food and Nutrition Education	M			5						1		6
	F			258						22		280
	T			263						23		286
Integrated Home Economics Education	M			1								1
	F			239								239
	T			240								240
Department of Health Administration & Education	M			77								77
	F			180								180
	T			257								257
Dept. of Health, Physical Education, Recreation and Sports	M	6		249						14		269
	F	2		52						4		58
	T	8		301						18		327
Environmental Health and Sanitation Education	M			4								4
	F			11								11
	T			15								15
Sub-Total	M	6		407						15		428
	F	2		868						33		903
	T	8		1275						48		1331
TOTAL	M	174		4,902	28	47		7	7	648	96	5,909
	F	180		4,026	24	31		0	1	341	52	4,655
	T	354		8,928	52	78		7	8	989	148	10,564

FIGURE 1: NEW ENTRANTS BY FACULTY AND SEX, 2023/2024

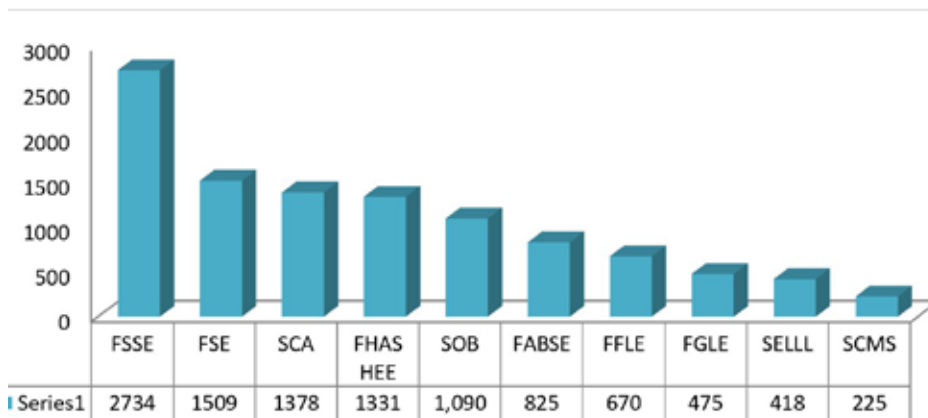

TABLE 5: SUMMARY OF FULL-TIME STUDENTS' ENROLMENT (BOTH UNDERGRADUATES AND POSTGRADUATES), 2023/2024

FACULTY	1ST YEAR			2ND YEAR			3RD YEAR			4TH YEAR			TOTAL		
	M	F	T	M	F	T	M	F	T	M	F	T	M	F	T
Faculty of Social Sciences Education (FSSE)	1,655	1,079	2,734	1,433	869	2,302	1,498	736	2,234	2,285	1,264	3,549	6,871	3,948	10,819
Faculty of Science Education (FSE)	1,242	267	1,509	1,172	224	1,396	994	166	1,160	1,223	226	1,449	4,631	883	5,514
School of Creative Arts Education (SCA)	939	439	1,378	835	315	1,150	627	270	897	752	291	1,043	3,153	1,315	4,468
Faculty of Health, Allied Sciences and Home Economics Education (FHASHEE)	358	782	1,140	321	671	992	296	578	874	368	614	982	1,343	2,645	3,988
School of Business	621	469	1,090	565	363	928	358	248	606	603	325	928	2,147	1,405	3,552
Faculty of Foreign Lang. Education (FFLE)	254	416	670	306	380	686	289	350	639	322	462	784	1,171	1,608	2,779
Faculty of Applied Behavioural Sciences Education (FABSE)	321	504	825	279	488	767	147	372	519	226	434	660	973	1,798	2,771
Faculty of Ghanaian Languages Education (FGLE)	243	232	475	335	319	654	390	394	784	341	338	679	1,309	1,283	2,592
School of Education and Life-Long Learning (SELLL)	198	220	418	179	191	370	162	168	330	184	231	415	723	810	1,533
School of Communication and Media Studies (SCMS)	78	147	225	65	73	138	38	43	81	-	-	-	181	263	444
Total	5,909	4,555	10,464	5,490	3,893	9,383	4,799	3,325	8,124	6,304	4,185	10,489	22,502	15,958	38,460

FIGURE 2: SUMMARY OF FULL-TIME STUDENTS' ENROLMENT, 2023/2024

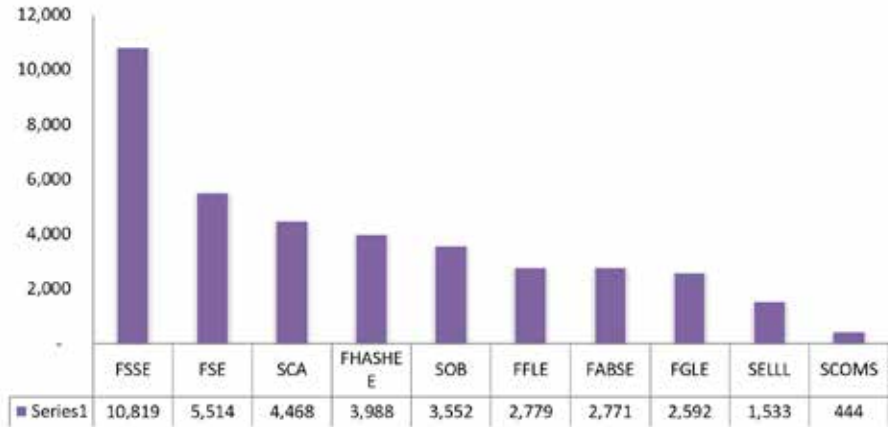

TABLE 6: FULL-TIME UNDERGRADUATE STUDENTS' ENROLMENT - 2023/2024

A. FACULTY OF SOCIAL SCIENCES EDUCATION (UNDERGRADUATES)

FACULTY OF SOCIAL SCIENCES EDUCATION	1ST YEAR			2ND YEAR			3RD YEAR			4TH YEAR			TOTAL		
	M	F	T	M	F	T	M	F	T	M	F	T	M	F	T
Department of History Education															
B.A History Education	77	45	122	88	34	122	68	46	114	165	83	248	398	208	606
Sub- Total	77	45	122	88	34	122	68	46	114	165	83	248	398	208	606
Department of Political Science Education															
B.A Political Science Education	540	374	914	438	233	671	535	230	765	757	547	1304	2270	1384	3654
Sub- Total	540	374	914	438	233	671	535	230	765	757	547	1304	2270	1384	3654
Department of Geography Education															
B.A Geography Education	304	155	459	289	200	489	249	103	352	464	137	601	1306	595	1901
Sub- Total	304	155	459	289	200	489	249	103	352	464	137	601	1306	595	1901
Department of Economics Education															
B.A Economics Education	103	35	138	129	39	168	238	60	298	397	103	500	867	237	1104
Sub- Total	103	35	138	129	39	168	238	60	298	397	103	500	867	237	1104
Department of Social Studies Education															
B.A. Social Studies Education	457	402	859	321	305	626	264	256	520	465	387	852	1507	1350	2857
Sub- Total	457	402	859	321	305	626	264	256	520	465	387	852	1507	1350	2857
Centre for African Studies															
B.A. Religions and Moral Education	23	13	36	22	14	36	12	7	19				57	34	91
Sub- Total	23	13	36	22	14	36	12	7	19				57	34	91
FACULTY TOTAL	1504	1024	2528	1287	825	2112	1366	702	2068	2248	1257	3505	6405	3808	10213

B. SCHOOL OF BUSINESS (UNDERGRADUATES)

SCHOOL OF BUSINESS	1ST YEAR			2ND YEAR			3RD YEAR			4TH YEAR			TOTAL		
	M	F	T	M	F	T	M	F	T	M	F	T	M	F	T
Department of Accounting															
BB.A. Accounting	81	57	138	78	36	114	88	35	123	180	56	236	427	184	611
B.Sc. Accounting Education	98	38	136	107	38	145	55	25	80	40	19	59	300	120	420
Sub- Total	179	95	274	185	74	259	143	60	203	220	75	295	727	304	1031
Department of Applied Finance and Policy Management															
Diploma in Business Administration (Finance)	9	11	20										9	11	20
BB.A. Banking and Finance	60	27	87	40	25	65	38	21	59	65	21	86	203	94	297
B.Sc. Risk and Insurance Management	5	5	10	2	1	3	3	0	3				10	6	16
Sub- Total	74	43	117	42	26	68	41	21	62	65	21	86	222	111	333
Department of Management Sciences															
B.Sc. Management education	61	48	109	82	56	138	46	31	77	80	50	130	269	185	454
BB.A. Business Information Systems	18	21	39	10	3	13	11	3	14				39	27	66
BB.A. Human Resource	128	162	290	93	94	187	61	87	148	119	105	224	401	448	849
Sub- Total	207	231	438	185	153	338	118	121	239	199	155	354	709	660	1369
Department of Marketing and Entrepreneurship															
BB.A. Marketing and Entrepreneurship	31	20	51	16	16	32	20	10	30	46	17	63	113	63	176
Sub- Total	31	20	51	16	16	32	20	10	30	46	17	63	113	63	176
Department of Procurement and Supply Chain Mgt.															
BB.A. Procurement and Supply Chain Management	51	44	95	52	54	106	36	36	72	73	57	130	212	191	403
Sub- Total	51	44	95	52	54	106	36	36	72	73	57	130	212	191	403
FACULTY TOTAL	542	433	975	480	323	803	358	248	606	603	325	928	1983	1329	3312

C. FACULTY OF APPLIED BEHAVIOURAL SCIENCES EDUCATION (UNDERGRADUATES)

FACULTY OF APPLIED BEHAVIOURAL SCIENCES EDUCATION	1ST YEAR			2ND YEAR			3RD YEAR			4TH YEAR			TOTAL		
	M	F	T	M	F	T	M	F	T	M	F	T	M	F	T
Department of Early Childhood Education															
B.Ed. Early Childhood Education	9	98	107	6	102	108	8	122	130	24	158	182	47	480	527
Post Dip. B.Ed. Early Childhood Education				0	6	6	8	27	35				8	33	41
Sub- Total	9	98	107	6	108	114	16	149	165	24	158	182	55	513	568
Department of Special Education															
B.Ed. Special Education	50	56	106	52	60	112	39	46	85	78	66	144	219	228	447
B.Ed. Rehabilitation	7	9	16	13	19	32	8	11	19	4	11	15	32	50	82
Dip. In Rehabilitation	50	107	157	38	106	144	23	61	84	64	89	153	175	363	538
Post Diploma in Rehabilitation	24	58	82	22	67	89	17	72	89	34	68	102	97	265	362
Sub-Total	131	230	361	125	252	377	87	190	277	180	234	414	523	906	1429
Department of Counselling Psychology															
B.Ed. Counselling Psychology (Post Dip)	91	64	155	76	58	134							167	122	289
B.Ed. Psychology	12	15	27										12	15	27
B.Ed. Counselling Psychology (4-yr)	15	16	31	11	15	26	18	16	34	22	42	64	66	89	155
Sub-Total	118	95	213	87	73	160	18	16	34	22	42	64	245	226	471
FACULTY TOTAL	258	423	681	218	433	651	121	355	476	226	434	660	823	1645	2468

D. SCHOOL OF EDUCATION AND LIFE-LONG LEARNING (UNDERGRADUATES)

SCHOOL OF EDUCATION AND LIFE-LONG LEARNING	1ST YEAR			2ND YEAR			3RD YEAR			4TH YEAR			TOTAL		
	M	F	T	M	F	T	M	F	T	M	F	T	M	F	T
Department of Basic Education															
B.Ed. Basic Education	98	152	250	133	155	288	96	141	237	130	203	333	457	651	1108
B.Ed. Basic Education (Post Dip)	4	2	6										4	2	6
Sub- Total	102	154	256	133	155	288	96	141	237	130	203	333	461	653	1114
FACULTY TOTAL	102	154	256	133	155	288	96	141	237	130	203	333	461	653	1114

E. FACULTY OF FOREIGN LANGUAGES EDUCATION

FACULTY OF FOREIGN LANG. EDUCATION	1ST YEAR			2ND YEAR			3RD YEAR			4TH YEAR			TOTAL		
	M	F	T	M	F	T	M	F	T	M	F	T	M	F	T
Department of Applied Linguistics															
B.A. Linguistics and English	18	39	57	15	19	34	15	18	33	25	28	53	73	104	177
B.A. Linguistics and Twi	3	4	7	4	10	14	2	4	6	28	25	53	37	43	80
B.A. Linguistics and French	3	8	11	4	7	11	8	9	17	8	25	33	23	49	72
B.A. Linguistics and Fante	1	0	1	2	2	4	1	0	1	7	6	13	11	8	19
B.A. Linguistics and Ga				1	1	2				1	0	1	2	1	3
B.A. Linguistics and Ewe							0	1	1	1	0	1	1	1	2
B.A. Linguistics and Dangme										3	0	3	3	0	3
B.A. Linguistics and Dagaare										1	1	2	1	1	2
B.A. Linguistics and Kasem										0	1	1	0	1	1
B.A. Linguistics and Nzema										1	0	1	1	0	1
B.A. Linguistics and Gonja										2	0	2	2	0	2
B.A. Linguistics and Dagbani													0	0	0
B.A. Linguistics and Kusaal													0	0	0
Sub-Total	25	51	76	26	39	65	26	32	58	77	86	163	154	208	362
Department of French Education															
B.A. French Education	54	108	162	77	104	181	112	114	226	116	180	296	359	506	865
Diploma in French	10	5	15										10	5	15
Sub-Total	64	113	177	77	104	181	112	114	226	116	180	296	369	511	880
Department of English Education															
B.A. English Education	73	183	256	120	163	283	86	153	239	129	196	325	408	695	1103
Sub-Total	73	183	256	120	163	283	86	153	239	129	196	325	408	695	1103
FACULTY TOTAL	162	347	509	223	306	529	224	299	523	322	462	784	931	1414	2345

F. SCHOOL OF COMMUNICATION AND MEDIA STUDIES

SCHOOL OF COMMUNICATION AND MEDIA STUDIES	1ST YEAR			2ND YEAR			3RD YEAR			4TH YEAR			TOTAL		
	M	F	T	M	F	T	M	F	T	M	F	T	M	F	T
Department of Journalism and Media Studies															
B.A. Journalism and Media Studies	25	64	89	21	44	65	13	30	43				59	138	197
Sub-Total	25	64	89	21	44	65	13	30	43				59	138	197
Department of Development Communication															
B.A. Development Communication	5	9	14	5	3	8	3	2	5				13	14	27
Sub-Total	5	9	14	5	3	8	3	2	5				13	14	27
Department of Strategic Communication															

B.A. Strategic Communication	17	51	68	6	14	20	12	3	15					35	68	103
Sub-Total	17	51	68	6	14	20	12	3	15					35	68	103
Department of Communication Instruction																
B.A. Communication Instruction														0	0	0
Sub-Total														0	0	0
FACULTY TOTAL	47	124	171	32	61	93	28	35	63	-	-	-	-	107	220	327

G. FACULTY OF GHANAIAN LANGUAGES EDUCATION

FACULTY OF GHANAIAN LANGUAGES EDUCATION	1ST YEAR			2ND YEAR			3RD YEAR			4TH YEAR			TOTAL			
	M	F	T	M	F	T	M	F	T	M	F	T	M	F	T	
Department of Ga-Dangme Education																
B.A. Dangme Education	2	1	3	7	1	8	5	4	9	10	7	17	24	13	37	
B.A. Dangme Education with Linguistics				5	0	5	3	3	6	1	5	6	9	8	17	
B.A. Dangme Education with English	5	7	12	5	11	16	5	7	12	5	4	9	20	29	49	
B.A. Dangme Education with German	0	1	1	1	0	1							1	1	2	
B.A. Dangme Education with French	0	1	1							1	3	4	1	4	5	
B.A. Ga Education	2	1	3	2	3	5	4	11	15	0	3	3	8	18	26	
B.A. Ga Education with Linguistics	2	0	2	5	3	8	3	6	9	5	3	8	15	12	27	
B.A. Ga Education with English	2	7	9	6	15	21	7	4	11	4	6	10	19	32	51	
B.A. Ga Education with German	1	0	1	0	1	1							1	1	2	
B.A. Ga Education with French	0	1	1	0	2	2	0	3	3				0	6	6	
Sub-Total	14	19	33	31	36	67	27	38	65	26	31	57	98	124	222	
Department of Gur-Gonja Education																
B.A. Dagaare Education	14	5	19	16	2	18	14	12	26	23	4	27	67	23	90	
B.A. Dagbani Education	12	1	13	7	3	10	10	2	12	33	7	40	62	13	75	
B. A. Gonja Education	2	0	2	2	1	3	5	3	8	7	3	10	16	7	23	
B.A. Gurune Education	4	1	5	3	3	6	1	3	4	3	6	9	11	13	24	
B.A. Kasem Education	7	3	10	4	2	6	4	1	5	3	2	5	18	8	26	
B.A. Kusaal Education	9	6	15	17	4	21	7	3	10	4	1	5	37	14	51	
B.A. Likpakpaan Education	23	6	29	29	8	37	23	2	25				75	16	91	
B.A. Sisaali Education	12	8	20	20	9	29	54	20	74				86	37	123	
Sub-Total	83	30	113	98	32	130	118	46	164	73	23	96	372	131	503	
Department of Ewe Education																
B.A. Ewe Education	8	5	13	8	6	14	27	49	76	31	51	82	74	111	185	
B.A. Ewe Education with Linguistics	2	4	6	7	8	15	1	5	6	1	10	11	11	27	38	
B.A. Ewe Education with English	25	46	71	25	51	76	28	45	73	12	30	42	90	172	262	
B.A. Ewe Education with German	1	0	1	2	4	6	6	11	17	2	6	8	11	21	32	
B.A. Ewe Education with French	2	6	8	6	9	15	4	10	14	6	4	10	18	29	47	
Sub-Total	38	61	99	48	78	126	66	120	186	52	101	153	204	360	564	
Department of Akan-Nzema																
B.A. Twi Education	25	35	60	34	31	65	68	59	127	79	72	151	206	197	403	
BA Twi Education with Linguistics	6	4	10	8	6	14	6	14	20	2	9	11	22	33	55	
BA Twi Education with English	22	26	48	36	40	76	27	20	47	40	55	95	125	141	266	
BA Twi with German	1	3	4	6	4	10	24	20	44	3	3	6	34	30	64	
BA Twi with French	0	1	1	0	1	1	2	4	6				2	6	8	
B.A. Fante Education	4	7	11	9	15	24	29	20	49	28	18	46	70	60	130	
BA Fante Education with Linguistics	0	4	4	10	4	14	2	4	6	8	5	13	20	17	37	
BA Fante Education with English	27	35	62	39	58	97	15	42	57	22	19	41	103	154	257	
BA Fante with German	0	1	1	1	4	5							1	5	6	

BA Fante with French	0	1	1	0	1	1	0	1	1				0	3	3
B.A. Nzema Education	5	3	8	2	1	3	2	2	4	3	0	3	12	6	18
BA Nzema Education with Linguistics													0	0	0
BA Nzema Education with English				9	6	15	4	3	7	4	2	6	17	11	28
BA Nzema with German				0	1	1							0	1	1
BA Nzema with French							0	1	1	1	0	1	1	1	2
Sub-Total	90	120	210	154	172	326	179	190	369	190	183	373	613	665	1278
FACULTY TOTAL	225	230	455	331	318	649	390	394	784	341	338	679	1,287	1,280	2,567

H. SCHOOL OF CREATIVE ARTS (UNDERGRADUATES)

SCHOOL OF CREATIVE ARTS EDUCATION	1ST YEAR			2ND YEAR			3RD YEAR			4TH YEAR			TOTAL		
	M	F	T	M	F	T	M	F	T	M	F	T	M	F	T
Department of Art Education															
B.A. Art Education	303	81	384	280	78	358	260	86	346	311	111	422	1154	356	1510
Diploma in Art	34	11	45	22	11	33							56	22	78
Sub-Total	337	92	429	302	89	391	260	86	346	311	111	422	1210	378	1588
Department of Textiles and Fashion Education															
B.A. Textiles and Fashion Education	16	136	152	12	79	91	11	70	81	12	72	84	51	357	408
Diploma in Textiles and Fashion Education	1	29	30	1	10	11							2	39	41
Sub-Total	17	165	182	13	89	102	11	70	81	12	72	84	53	396	449
Department of Graphic Design															
B.A. Graphic Design	190	69	259	205	43	248	161	40	201	196	48	244	752	200	952
B.F.A Animation	22	2	24	4	0	4	4	0	4	3	0	3	33	2	35
Diploma in Graphic Design	35	8	43	30	7	37							65	15	80
Sub-Total	247	79	326	239	50	289	165	40	205	199	48	247	850	217	1067
Department of Theatre Arts															
B.A. Theatre Arts	10	9	19	4	11	15	17	32	49	31	29	60	62	81	143
Diploma in Theatre Arts	13	16	29	11	8	19							24	24	48
B.A. Creative Art and Design Education	34	11	45	15	3	18	9	8	17				58	22	80
Sub-Total	57	36	93	30	22	52	26	40	66	31	29	60	144	127	271
Department of Music Education															
B.A. Music Education	108	22	130	92	10	102	83	19	102	93	21	114	376	72	448
B.A. Music	29	4	33	31	7	38	54	10	64	51	8	59	165	29	194
Diploma B.(Music)	25	2	27	29	3	32							54	5	59
Sub-Total	162	28	190	152	20	172	137	29	166	144	29	173	595	106	701
FACULTY TOTAL	820	400	1220	736	270	1006	599	265	864	697	289	986	2852	1224	4076

I. FACULTY OF HEALTH, ALLIED SCIENCES AND HOME ECONOMICS EDUCATION (UNDERGRADUATES)

FACULTY OF HEALTH, ALLIED SCIENCES AND HOME ECONOMICS EDUCATION	1ST YEAR			2ND YEAR			3RD YEAR			4TH YEAR			TOTAL		
	M	F	T	M	F	T	M	F	T	M	F	T	M	F	T
Department of Health Administration & Education															
B.Sc. Health Admin. And Education	77	180	257	44	105	149	49	76	125	47	37	84	217	398	615
Sub-Total	77	180	257	44	105	149	49	76	125	47	37	84	217	398	615
Dept. of Health, Physical Education, Recreation and Sports															
B.Sc. Physical Education	246	52	298	205	40	245	223	36	259	275	52	327	949	180	1129
B.Sc. Sport Coaching	3	0	3	12	0	12	7	2	9	23	2	25	45	4	49
Diploma in Coaching	6	2	8	7	0	7							13	2	15
Sub-Total	255	54	309	224	40	264	230	38	268	298	54	352	1007	186	1193



Department of Family Life Management Education																
BSc. Family Life Management Education	0	18	18	0	29	29	0	16	16	0	17	17	0	80	80	
Sub-Total	0	18	18	0	29	29	0	16	16	0	17	17	0	80	80	
Department of Clothing and Textiles Education																
B.Sc. Clothing and Textiles Education	1	89	90	6	78	84	2	85	87	4	42	46	13	294	307	
Sub-Total	1	89	90	6	78	84	2	85	87	4	42	46	13	294	307	
Department of Food and Nutrition Education																
BSc. Food and Nutrition Education	5	258	263	12	270	282	11	239	250	6	233	239	34	1000	1034	
Sub-Total	5	258	263	12	270	282	11	239	250	6	233	239	34	1000	1034	
Department of Integrated Home Economics Education																
BSc. Integrated Home Economics Education	1	139	140	7	102	109	4	124	128	13	231	244	25	596	621	
Sub-Total	1	139	140	7	102	109	4	124	128	13	231	244	25	596	621	
Department of Environmental Health and Sanitation Education																
BSc. Environmental Health and Sanitation Education	4	11	15	7	8	15							11	19	30	
Sub-Total	4	11	15	7	8	15	0	0	0				11	19	30	
FACULTY TOTAL	343	749	1092	300	632	932	296	578	874	368	614	982	1307	2573	3880	

J. FACULTY OF SCIENCE EDUCATION (UNDERGRADUATES)

FACULTY OF SCIENCE EDUCATION	1ST YEAR			2ND YEAR			3RD YEAR			4TH YEAR			TOTAL		
	M	F	T	M	F	T	M	F	T	M	F	T	M	F	T
Department of Mathematics Education															
Bsc. Mathematics Education	247	42	289	226	55	281	285	55	340	260	67	327	1018	219	1237
Bsc. Mathematics Education with Economics	56	14	70	52	8	60	27	9	36				135	31	166
Sub-Total	303	56	359	278	63	341	312	64	376	260	67	327	1153	250	1403
Department of Chemistry Education															
BSc. Chemistry Education	45	8	53	53	8	61	34	8	42	76	9	85	208	33	241
Sub-Total	45	8	53	53	8	61	34	8	42	76	9	85	208	33	241
Department of Physics Education															
B.Sc. Physics Education	29	3	32	32	1	33	50	3	53	88	4	92	199	11	210
Sub-Total	29	3	32	32	1	33	50	3	53	88	4	92	199	11	210
Department of Biology Education															
BSc. Biology Education	69	40	109	92	37	129	52	29	81	115	38	153	328	144	472
Sub-Total	69	40	109	92	37	129	52	29	81	115	38	153	328	144	472
Department of Agricultural Science Education															
B.Sc. Agricultural Science Education	70	21	91	74	14	88	56	9	65				200	44	244
Sub-Total	70	21	91	74	14	88	56	9	65				200	44	244
Department of Environmental Science Education															
BSc. Environmental Science	5	3	8	2	2	4	3	2	5				10	7	17
Sub-Total	5	3	8	2	2	4	3	2	5				10	7	17
Department of Integrated Science Education															
BSc. Integrated Science Education	92	29	121	103	22	125	124	21	145	129	49	178	448	121	569
Sub-Total	92	29	121	103	22	125	124	21	145	129	49	178	448	121	569
Department of ICT Education															
BSc. ICT Education	460	62	522	337	38	375	334	24	358	521	48	569	1652	172	1824

Sub-Total	460	62	522	337	38	375	334	24	358	521	48	569	1652	172	1824
FACULTY TOTAL	1073	222	1295	971	185	1156	965	160	1125	1189	215	1404	4198	782	4980
GRAND TOTAL (FULL-TIME UNDERGRADUATES)	5,076	4,106	9,182	4,711	3,508	8,219	4,443	3,177	7,620	6,124	4,137	10,261	20,354	14,928	35,282

TABLE 7: FULL-TIME POSTGRADUATE STUDENTS' ENROLMENT - 2023/2024

A. FACULTY OF SOCIAL SCIENCE EDUCATION (POSTGRADUATES)

FACULTY OF SOCIAL SCIENCES EDUCATION	1ST YEAR			2ND YEAR			3RD YEAR			4TH YEAR			TOTAL		
	M	F	T	M	F	T	M	F	T	M	F	T	M	F	T
Department of Geography Education															
M.Phil. Geography Education	26	3	29	29	5	34	30	5	35	23	6	29	108	19	127
Sub-Total	26	3	29	29	5	34	30	5	35	23	6	29	108	19	127
Department of Social Studies Education															
MPhil. Social Studies (regular)	32	15	47	34	16	50	53	15	68				119	46	165
Ph.D. Social Studies	6	2	8	4	4	8	6	8	14				16	14	30
Sub-Total	38	17	55	38	20	58	59	23	82				135	60	195
Department of Political Science Education															
M.Phil. Political Science Education	34	9	43	17	5	22	31	4	35	3	1	4	85	19	104
Sub-Total	34	9	43	17	5	22	31	4	35	3	1	4	85	19	104
Department of Economics Education															
M.Phil Economics	13	2	15	13	2	15	12	2	14	11	0	11	49	6	55
Sub-Total	13	2	15	13	2	15	12	2	14	11	0	11	49	6	55
Department of History Education															
MPhil History Education	8	0	8	8	5	13							16	5	21
Sub-Total	8	0	8	8	5	13							16	5	21
Department of Conflict, Human Right and Peace Studies															
M.Phil. Conflict, Human Rights and Peace Studies	21	17	38	35	7	42							56	24	80
Executive Masters (Human Rights, Conflict and Peace Studies)	11	7	18	6	0	6							17	7	24
Sub-Total	32	24	56	41	7	48							73	31	104
FACULTY TOTAL	151	55	206	146	44	190	132	34	166	37	7	44	466	140	606

B. FACULTY OF APPLIED BEHAVIORAL SCIENCES EDUCATION (POSTGRADUATES)

FACULTY OF APPLIED BEHAVIOURAL SCIENCES EDUCATION	1ST YEAR			2ND YEAR			3RD YEAR			4TH YEAR			TOTAL		
	M	F	T	M	F	T	M	F	T	M	F	T	M	F	T
Department of Special Education															
MPhil. Special Education	20	19	39	21	5	26	13	8	21				54	32	86
MPhil. Special Education (Top-up)	1	2	3	1	1	2	6	2	8				8	5	13
Ph.D. Special Education	1	2	3	1	1	2	5	4	9				7	7	14
Sub-Total	22	23	45	23	7	30	24	14	38				69	44	113
Department of Counselling Psychology															
MPhil Counselling Psychology (regular)	20	8	28	19	17	36							39	25	64
MPhil Counselling Psychology (top-up)	3	5	8										3	5	8
Ph.D. Counselling Psychology	4	2	6	2	1	3	2	3	5				8	6	14
Sub-Total	27	15	42	21	18	39	2	3	5				50	36	86

E. FACULTY OF FOREIGN LANGUAGES EDUCATION (POSTGRADUATES)

FACULTY OF FOREIGN LANGUAGES EDUCATION	1ST YEAR			2ND YEAR			3RD YEAR			4TH YEAR			TOTAL		
	M	F	T	M	F	T	M	F	T	M	F	T	M	F	T
Department of French Education															
MPhil. French Education	23	6	29	14	14	28							37	20	57
MPhil. French Education (Top-up)	1	3	4										1	3	4
Ph.D French Education	5	3	8	4	2	6	3	0	3				12	5	17
Sub-Total	29	12	41	18	16	34	3	0	3				50	28	78
Department of English Education															
PhD English	4	4	8	2	2	4	4	1	5				10	7	17
MPhil. English Education	41	31	72	29	32	61	46	43	89				116	106	222
Sub-Total	45	35	80	31	34	65	50	44	94				126	113	239
Department of Applied Linguistics															
Mphil. Applied Linguistics	4	3	7	9	3	12							13	6	19
Mphil. TESL (regular)	3	4	7	7	8	15							10	12	22
Mphil. TESL (Top-up)	7	8	15	10	8	18							17	16	33
PhD Applied Linguistics	4	7	11	8	5	13	12	7	19				24	19	43
Sub-Total	18	22	40	34	24	58	12	7	19				64	53	117
FACULTY TOTAL	92	69	161	83	74	157	65	51	116				240	194	434

F. SCHOOL OF COMMUNICATION AND MEDIA STUDIES (POSTGRADUATES)

SCHOOL OF COMMUNICATION AND MEDIA STUDIES	1ST YEAR			2ND YEAR			3RD YEAR			4TH YEAR			TOTAL		
	M	F	T	M	F	T	M	F	T	M	F	T	M	F	T
Department of Journalism and Media Studies															
M.A. Journalism and Media Studies (Regular)	0	1	1	1	1	2							1	2	3
M.A. Journalism and Media Studies (Weekend)	2	0	2										2	0	2
Mphil. Journalism and Media Studies (Regular)													0	0	0
Mphil. Journalism and Media Studies (Top-up)	3	0	3	6	1	7							9	1	10
PhD Journalism and Media Studies	2	0	2	2	0	2	5	2	7				9	2	11
Sub-Total	7	1	8	9	2	11	5	2	7				21	5	26
Department of Strategic Communication															
M.A. Strategic Communication (Regular)	4	6	10										4	6	10
M.A. Strategic Communication (Weekend)	6	5	11										6	5	11
Mphil. Strategic Communication (Regular)													0	0	0
Mphil. Strategic Communication (Top-up)	4	1	5	6	2	8							10	3	13
PhD Strategic Communication	1	2	3	4	1	5	1	1	2				6	4	10
Sub-Total	15	14	29	10	3	13	1	1	2				26	18	44
Department of Development Communication															
M.A. Development Communication (Regular)	4	2	6										4	2	6
M.A. Development Communication (Weekend)	1	0	1										1	0	1
M.Phil. Development Communication (Regular)													0	0	0
M.Phil. Development Communication (Top-up)	3	1	4	2	3	5							5	4	9
PhD Development Communication				3	1	4	2	4	6				5	5	10
Sub-Total	8	3	11	5	4	9	2	4	6				15	11	26
Department of Communication Instruction															
M.A. Communication Instruction (Regular)													0	0	0
M.A. Communication Instruction (Weekend)	0	3	3										0	3	3
M.Phil. Communication Instruction (Regular)				5	3	8							5	3	8
M.Phil. Communication Instruction (Weekend)													0	0	0
PhD Communication Instruction	1	2	3	4	0	4	2	1	3				7	3	10
Sub-Total	1	5	6	9	3	12	2	1	3				12	9	21
FACULTY TOTAL	31	23	54	33	12	45	10	8	18				74	43	117

G. SCHOOL OF CREATIVE ARTS (POSTGRADUATES)

SCHOOL OF CREATIVE ARTS EDUCATION	1ST YEAR			2ND YEAR			3RD YEAR			4TH YEAR			TOTAL		
	M	F	T	M	F	T	M	F	T	M	F	T	M	F	T
Department of Music Education															
MPhil. Music (regular)	30	8	38	26	4	30	13	0	13	37	0	37	106	12	118
MPhil. Music (top-up)	3	1	4										3	1	4
MPhil. Art and Culture (regular)	4	0	4	4	2	6	10	3	13	6	1	7	24	6	30
MPhil. Art and Culture (top-up)	5	1	6	4	3	7							9	4	13
PHD Music Education	3	3	6	5	0	5	1	0	1	5	1	6	14	4	18
Ph.D. Arts and Culture	19	7	26	6	5	11	4	2	6	7	0	7	36	14	50
Sub-Total	64	20	84	45	14	59	28	5	33	55	2	57	192	41	233
Department Theatre Art															
MPhil. Theatre Art	4	1	5	4	4	8							8	5	13
MFA. Theatre Art				0	1	1							0	1	1
Sub-Total	4	1	5	4	5	9							8	6	14
Department of Textiles and Fashion Education															
MPhil. in Textiles and Fashion Education	3	6	9	3	5	8							6	11	17
Sub-Total	3	6	9	3	5	8							6	11	17
Department of Art Education															
MPhil. Art Education	36	9	45	27	19	46							63	28	91
Sub-Total	36	9	45	27	19	46							63	28	91
Department of Graphic Design															
MPhil. Visual Communication	12	3	15	20	2	22							32	5	37
Sub-Total	12	3	15	20	2	22							32	5	37
FACULTY TOTAL	119	39	158	99	45	144	28	5	33	55	2	57	301	91	392

H. SCHOOL OF BUSINESS (POSTGRADUATES)

SCHOOL OF BUSINESS	1ST YEAR			2ND YEAR			3RD YEAR			4TH YEAR			TOTAL		
	M	F	T	M	F	T	M	F	T	M	F	T	M	F	T
Department of Accounting															
MBA Accounting	21	5	26	28	11	39							49	16	65
Mphil Accounting	13	1	14	11	1	12							24	2	26
Sub-Total	34	6	40	39	12	51							73	18	91
Department of Marketing and Entrepreneurship															
Mphil. Entrepreneurship and Innovation Management	2	2	4	3	0	3							5	2	7
MBA Marketing	1	0	1	1	0	1							2	0	2
Sub-Total	3	2	5	4	0	4							7	2	9
Department Procurement and Supply Chain Mgt.															
MBA Procurement and Supply Chain Mgt.	3	3	6	7	8	15							10	11	21
Mphil. Procurement and Supply Chain Mgt.(regular)	4	0	4	3	1	4							7	1	8
Mphil. Procurement and Supply Chain Mgt.(top-up)	3	1	4										3	1	4
Sub-Total	10	4	14	10	9	19							20	13	33
Department of Applied Finance and Policy Management															
MBA Finance	9	6	15	10	2	12							19	8	27
M.Sc. Development Finance	7	0	7										7	0	7
Sub-Total	16	6	22	10	2	12							26	8	34
Department of Management Sciences															
MBA Human Resource Management	10	16	26	12	15	27							22	31	53
MBA Management Information System	3	1	4	5	1	6							8	2	10
Mphil Human Resource Management	3	1	4	5	1	6							8	2	10
Sub-Total	16	18	34	22	17	39							38	35	73
FACULTY TOTAL	79	36	115	85	40	125							164	76	240

I. FACULTY OF HEALTH, ALLIED SCIENCES AND HOME ECONOMICS EDUCATION (POSTGRADUATES)

FACULTY OF HEALTH, ALLIED SCIENCES AND HOME ECONOMICS EDUCATION	1ST YEAR			2ND YEAR			3RD YEAR			4TH YEAR			TOTAL		
	M	F	T	M	F	T	M	F	T	M	F	T	M	F	T
Department of Family Life Management Education															
MPhil. Family Life Management Education	0	7	7	0	4	4							0	11	11
Sub-Total	0	7	7	0	4	4							0	11	11
Department of Clothing and Textiles Education															
MPhil. Clothing and Textiles Education (regular)				0	10	10							0	10	10
MPhil. Clothing and Textiles Education (top-up)				2	2	4							2	2	4
Sub-Total				2	12	14							2	12	14
Department of Food and Nutrition Education															
MPhil. Food and Nutrition Education	1	22	23	4	22	26							5	44	49
Sub-Total	1	22	23	4	22	26							5	44	49
Dept. of Health, Physical Education, Recreation and Sports															
MPhil Physical Education and Sports Studies	14	4	18	15	1	16							29	5	34
Sub-Total	14	4	18	15	1	16							29	5	34
FACULTY TOTAL	15	33	48	21	39	60							36	72	108

J. FACULTY OF SCIENCE EDUCATION (POSTGRADUATES)

FACULTY OF SCIENCE EDUCATION	1ST YEAR			2ND YEAR			3RD YEAR			4TH YEAR			TOTAL		
	M	F	T	M	F	T	M	F	T	M	F	T	M	F	T
MPhil. Mathematics Education	40	8	48	50	2	52							90	10	100
MPhil. Mathematics Education (Top-up)	11	2	13										11	2	13
PhD Mathematics	9	2	11	14	5	19	6	2	8				29	9	38
Sub-Total	60	12	72	64	7	71	6	2	8				130	21	151
Dept. of ICT Education															
MPhil ICT Education	29	2	31	57	8	65							86	10	96
M.Ed. Computer Education and Technology	7	1	8	9	0	9							16	1	17
Sub-Total	36	3	39	66	8	74							102	11	113
Dept. of Biology Education															
MPhil Biology Education	5	4	9	14	5	19	4	2	6	12	3	15	35	14	49
Sub-Total	5	4	9	14	5	19	4	2	6	12	3	15	35	14	49
Dept. of Chemistry Education															
MPhil Chemistry	18	1	19	15	4	19	13	2	15	11	4	15	57	11	68
Sub-Total	18	1	19	15	4	19	13	2	15	11	4	15	57	11	68
Dept. of Environmental Science Education															
MPhil Environmental Science	5	6	11										5	6	11
Sub-Total	5	6	11										5	6	11
Department of Science Education															
PhD. Science Education	21	9	30	21	10	31	6	0	6	11	4	15	59	23	82
MPhil. Integrated Science Education	12	7	19										12	7	19
MPhil. Science Education	12	3	15	21	5	26							33	8	41
Sub-Total	45	19	64	42	15	57	6	0	6	11	4	15	104	38	142
FACULTY TOTAL	169	45	214	201	39	240	29	6	35	34	11	45	433	101	534
GRAND TOTAL (POSTGRADUATE)	833	449	1282	779	385	1164	356	148	504	180	48	228	2148	1030	3178

TABLE 8A: DISTANCE STUDENTS' ENROLMENT, 2023/2024

Study Centre/Programme	LEVEL 100			LEVEL 200			Level 300			Level 400			Grand Total		
	M	F	T	M	F	T	M	F	T	M	F	T	M	F	T
ACCRA ACADEMY															
B.Ed. in Basic Education										30	75	105	30	75	105
B.Ed. In Early Grade Education	2	105	107		86	86	5	148	153	7	136	143	14	475	489
B.Ed. in Junior High School Education	37	40	77	45	43	88	53	32	85	45	33	78	180	148	328
B.Ed. in Upper Primary Education	9	46	55	12	67	79	26	101	127	15	58	73	62	272	334
Diploma in Basic Education	5	17	22	1	12	13	8	8	16				14	37	51
Diploma in Early Grade Education		10	10	1	14	15	3	11	14				4	35	39
Sub-total	53	218	271	59	222	281	95	300	395	97	302	399	304	1042	1346
ACCRA COLLEGE OF EDU.															
B.Ed. in Basic Education										19	35	54	19	35	54
B.Ed. In Early Grade Education	1	51	52	1	58	59	1	70	71	3	91	94	6	270	276
B.Ed. in Junior High School Education	16	13	29	19	14	33	16	22	38	21	13	34	72	62	134
B.Ed. in Upper Primary Education	3	20	23	6	17	23	12	47	59	9	37	46	30	121	151
Diploma in Basic Education	3	6	9	2	3	5		7	7				5	16	21
Diploma in Early Grade Education		7	7		9	9	1	15	16				1	31	32
Diploma in Education	1	1	2										1	1	2
Sub-Total	24	98	122	28	101	129	30	161	191	52	176	228	134	536	670
ACCRA ST. JOHN'S GRAM.															
B.A. in English Language Edu.	12	19	31	12	20	32	14	15	29	12	18	30	50	72	122
B.A. in Social Studies Edu.	28	24	52	33	20	53	28	17	45	23	19	42	112	80	192
B.Ed. in Basic Education										24	62	86	24	62	86
B.Ed. In Early Grade Education	1	63	64		68	68	2	119	121	6	75	81	9	325	334
B.Ed. in Junior High School Education	38	27	65	42	27	69	37	26	63	21	13	34	138	93	231
B.Ed. in Upper Primary Education	8	44	52	12	39	51	21	71	92	13	36	49	54	190	244
B.Sc. (Mathematics Edu.)	13	3	16	20	4	24	24	3	27	25	1	26	82	11	93
BBA in Accounting	10	5	15	7	8	15	14	8	22	15	3	18	46	24	70
BBA in Human Resource Management	17	31	48	33	35	68	30	43	73	27	40	67	107	149	256
Diploma in Basic Education	5	15	20	3	4	7	3	13	16				11	32	43
Diploma in Early Grade Education		6	6		7	7	2	14	16				2	27	29
Sub-total	132	237	369	162	232	394	175	329	504	166	267	433	635	1065	1700

Study Centre/Programme	LEVEL 100			LEVEL 200			Level 300			Level 400			Grand Total			
	M	F	T	M	F	T	M	F	T	M	F	T	M	F	T	
ACCRA WESLEY GIRLS																
B.A. in English Language Edu.	5	9	14	2	5	7	6	6	12	11	15	26	24	35	59	
B.A. in Social Studies Edu.	13	13	26	21	10	31	16	8	24	27	15	42	77	46	123	
B.Sc. (Mathematics Edu.)	15	2	17	14	1	15	11	3	14	25	2	27	65	8	73	
BBA in Accounting	11	3	14	15	6	21	21	11	32	30	13	43	77	33	110	
BBA in Human Resource Management	22	26	48	22	42	64	26	44	70	40	71	111	110	183	293	
Sub-total	66	53	119	74	64	138	80	72	152	133	116	249	353	305	658	
AJUMAKO																
B.Ed. In Early Grade Education		1	1					12	12					0	13	13
Sub-total		1	1					12	12					0	13	13
ASAMANKESE																
B.Ed. in Basic Education										15	38	53	15	38	53	
B.Ed. In Early Grade Education	2	13	15	2	5	7	5	29	34			26	26	9	73	82
B.Ed. in Junior High School Education	10	3	13	12	4	16	7	1	8	9	3	12	38	11	49	
B.Ed. in Upper Primary Education	4	4	8	4	2	6	25	41	66	8	8	16	41	55	96	
Diploma in Basic Education	2	1	3	1		1		5	5				3	6	9	
Diploma in Early Grade Education		2	2					1	1				0	3	3	
Sub-total	18	23	41	19	11	30	37	77	114	32	75	107	106	186	292	
ASSIN FOSO																
B.Ed. in Basic Education										16	15	31	16	15	31	
B.Ed. In Early Grade Education		4	4		5	5	2	11	13	2	11	13	4	31	35	
B.Ed. in Junior High School Education	6	4	10	3	2	5	4	2	6	1		1	14	8	22	
B.Ed. in Upper Primary Education		1	1					12	10	22	1	1	12	12	24	
BBA in Accounting	1		1					2	2	4			3	2	5	
BBA in Human Resource Management	5	3	8	3	1	4	3	2	5				11	6	17	
Diploma in Basic Education		1	1		1	1		3	3				3	2	5	
Diploma in Early Grade Education	1	1	2					1	1				2	1	3	
Sub-total	13	14	27	6	9	15	27	27	54	19	27	46	65	77	142	

TABLE 8A (CON'T)

Study Centre/Programme	LEVEL 100			LEVEL 200			Level 300			Level 400			Grand Total		
	M	F	T	M	F	T	M	F	T	M	F	T	M	F	T
ATEBUBU															
B.A. in Social Studies Edu.					1	1	2		2				2	1	3
B.Ed. in Basic Education										51	52	103	51	52	103
B.Ed. In Early Grade Education	1	12	13		5	5	2	22	24	5	37	42	8	76	84
B.Ed. in Junior High School Education	23	5	28	27	15	42	18	5	23	4	2	6	72	27	99
B.Ed. in Upper Primary Education	3	7	10	1	4	5	49	57	106	11	6	17	64	74	138
B.Sc. (Mathematics Edu.)							2	2					2	0	2
Diploma in Basic Education	2		2	2	2	4	3	7					6	5	11
Diploma in Early Grade Education				1	2	3	2	2	4				3	4	7
Sub-total	29	24	53	29	29	58	79	89	168	71	97	168	208	239	447
AXIM															
B.Ed. in Basic Education										18	27	45	18	27	45
B.Ed. In Early Grade Education		8	8		5	5	2	10	12	1	12	13	3	35	38
B.Ed. in Junior High School Education	3	2	5	4	2	6	8	6	14	2		2	17	10	27
B.Ed. in Upper Primary Education	2	1	3		4	4	15	24	39	8	9	17	25	38	63
Diploma in Basic Education	2	3	5	1	3	4	4	7	11				7	13	20
Sub-total	7	14	21	5	14	19	29	47	76	29	48	77	70	123	193
BECHEM															
B.A. in Social Studies Edu.	2	2	4	1	1	2	4	2	6	1	2	3	8	7	15
B.Ed. in Basic Education										9	19	28	9	19	28
B.Ed. In Early Grade Education		2	2	1	5	6		14	14	1	7	8	2	28	30
B.Ed. in Junior High School Education				3	4	7	5	3	8	3	3	6	11	10	21
B.Ed. in Upper Primary Education				1	3	4	12	28	40	1	1	2	14	32	46
B.Sc. (Mathematics Edu.)	1		1	1		1				3		3	5	0	5
Sub-total	3	4	7	7	13	20	21	47	68	18	32	50	49	96	145
CAPE COAST															
B.A. in English Language Edu.	3	1	4				4	1	5	1	1	2	8	3	11
B.A. in Social Studies Edu.	2	1	3	2	1	3	4	5	9	5	4	9	13	11	24
B.Ed. in Basic Education										13	28	41	13	28	41
B.Ed. In Early Grade Education	1	13	14		10	10	3	32	35	3	24	27	7	79	86
B.Ed. in Junior High School Education	7	1	8	10	3	13	8	4	12	9	2	11	34	10	44
B.Ed. in Upper Primary Education	2	2	4	2	2	4	15	28	43	5	1	6	24	33	57
B.Sc. (Mathematics Edu.)	3		3							4		4	7	0	7
BBA in Accounting				1	1		3	3	6	8	3	11	11	7	18
BBA in Human Resource Management	2	8	10	9	4	13	5	14	19	7	19	26	23	45	68
Diploma in Basic Education	1	2	3		3	3		2	2				1	7	8
Diploma in Early Grade Education		1	1	1	4	5	2	3	5				3	8	11
Sub-total	21	29	50	24	28	52	44	92	136	55	82	137	144	231	375
DAMBAL															
B.A. in English Language Edu.		3	3	2	1		3	1	1	2	2		2	5	10
B.A. in Social Studies Edu.	2	2	4	5	1	6	4	4	8	2	2	4	13	9	22
B.Ed. in Basic Education										9	8	17	9	8	17
B.Ed. In Early Grade Education		9	9	2	3	5	1	14	15	2	7	9	5	33	38
B.Ed. in Junior High School Education	2		2	2		2	3		3				7	0	7
B.Ed. in Upper Primary Education	2	1	3	1		1	15	9	24		2	2	18	12	30
B.Sc. (Mathematics Edu.)	2	1	3	4		4	5	1	6	2		2	13	2	15
BBA in Accounting	2		2	6		6	7		7	7		7	22	0	22
BBA in Human Resource Management	6	7	13	9	3	12	9	2	11	1		1	25	12	37
Diploma in Basic Education					2	2	1		1				1	2	3
Diploma in Early Grade Education				1	1	2		2	2				1	3	4
Diploma in Education		1	1										0	1	1
Sub-total	16	24	40	32	11	43	46	33	79	25	19	44	119	87	206

TABLE 8A (CON'T)

Study Centre/Programme	LEVEL 100			LEVEL 200			Level 300			Level 400			Grand Total		
	M	F	T	M	F	T	M	F	T	M	F	T	M	F	T
DENU															
B.A. in English Language Edu.	5	6	11		4	4		3	3	1		1	6	13	19
B.A. in Social Studies Edu.	10	4	14	5	1	6	4	1	5	4	2	6	23	8	31
B.Ed. in Basic Education										19	15	34	19	15	34
B.Ed. In Early Grade Education		5	5		5	5	3	16	19	1	21	22	4	47	51
B.Ed. in Junior High School Education	7	3	10	13	6	19	13	2	15	8	2	10	41	13	54
B.Ed. in Upper Primary Education	1		1		4	4	17	27	44	1	1	2	19	32	51
B.Sc. (Mathematics Edu.)	2	2	2	1		1				2		2	5	0	5
BBA in Accounting	12	2	14	9	4	13	5	2	7	10	1	11	36	9	45
BBA in Human Resource Management	21	23	44	18	16	34	20	15	35	11	9	20	70	63	133
Diploma in Basic Education								1	1				0	1	1
Diploma in Early Grade Education								1	1				0	1	1
Sub-total	58	43	101	46	40	86	62	68	130	57	51	108	223	202	425
DORMAA AHENKRO															
B.A. in Social Studies Edu.	1	1	2										1	1	2
B.Ed. in Basic Education										22	34	56	22	34	56
B.Ed. In Early Grade Education		4	4				2	14	16	1	21	22	3	39	42
B.Ed. in Junior High School Education	2		2	3	3	6	1		1				6	3	9
B.Ed. in Upper Primary Education	1	2	3				24	42	66				25	44	69
BBA in Accounting	5	2	7										5	2	7
BBA in Human Resource Management	9	2	11		1	1		1	1				9	4	13
Diploma in Basic Education		1	1										0	1	1
Sub-total	18	12	30	3	4	7	27	57	84	23	55	78	71	128	199

Study Centre/Programme	LEVEL 100			LEVEL 200			Level 300			Level 400			Grand Total		
	M	F	T	M	F	T	M	F	T	M	F	T	M	F	T
EJISU															
B.A. in Social Studies Edu.	6	3	9	8	7	15	8	3	11	5	1	6	27	14	41
B.Ed. in Basic Education										14	58	72	14	58	72
B.Ed. In Early Grade Education	1	12	13		10	10		33	33	2	26	28	3	81	84
B.Ed. in Junior High School Education	10	2	12	9	16	25	4	3	7	9	3	12	32	24	56
B.Ed. in Upper Primary Education	3	7	10	1	6	7	13	53	66	1	9	10	18	75	93
Diploma in Basic Education	4	3	7		1	1	1	2	3				5	6	11
Diploma in Early Grade Education		2	2		5	5	1	3	4				1	10	11
Diploma in Education	1		1										1	0	1
Sub-total	25	29	54	18	45	63	27	97	124	31	97	128	101	268	369
ENCHI															
B.Ed. in Basic Education										24	31	55	24	31	55
B.Ed. In Early Grade Education	1	3	4	1	2	3	1	2	3	1	3	4	4	10	14
B.Ed. in Junior High School Education	9	5	14	12	3	15	4	1	5	2	1	3	27	10	37
B.Ed. in Upper Primary Education		1	1	4	2	6	36	29	65	3	3	40	35	75	75
Diploma in Basic Education	2	1	3	1	1	2	3		3				6	2	8
Diploma in Early Grade Education		1	1		1	1	2	1	3				2	3	5
Sub-total	12	11	23	18	9	27	46	33	79	27	38	65	103	91	194
FAWOADE, KOFI ADIEI SHS															
B.A. in Social Studies Edu.	7	4	11	3	1	4							10	5	15
B.Ed. in Basic Education										2	4	6	2	4	6
B.Ed. In Early Grade Education		11	11		2	2	1	8	9				1	21	22
B.Ed. in Junior High School Education	12	6	18	5		5							17	6	23
B.Ed. in Upper Primary Education	2	4	6		1	1	5	14	19				7	19	26
B.Sc. (Mathematics Edu.)	3	1	4										3	1	4
BBA in Accounting				1		1	1		1				2	0	2
BBA in Human Resource Management	2	1	3				2	3	5				4	4	8
Diploma in Basic Education	1	1	2		1	1							1	2	3
Diploma in Early Grade Education	1	2	3										1	2	3
Sub-total	28	30	58	9	5	14	9	25	34	2	4	6	48	64	112

TABLE 8A (CON'T)

Study Centre/Programme	LEVEL 100			LEVEL 200			Level 300			Level 400			Grand Total		
	M	F	T	M	F	T	M	F	T	M	F	T	M	F	T
HO															
B.A. in English Language Edu.	1	8	9	1	6	7	2	11	13	6	10	16	10	35	45
B.A. in Social Studies Edu.	9	8	17	4		4	10	6	16	11	3	14	34	17	51
B.Ed. in Basic Education										27	45	72	27	45	72
B.Ed. in Early Grade Education	1	9	10		15	15	5	39	44	3	64	67	9	127	136
B.Ed. in Junior High School Education	6	8	14	13	13	26	6	7	13	11	7	18	36	35	71
B.Ed. in Upper Primary Education		6	6	3	2	5	12	15	27	1	4	5	16	27	43
B.Sc. (Mathematics Edu.)	9	2	11	7	2	9	9	1	10	3	2	5	28	7	35
BBA in Accounting	6	4	10	6	3	9	6	5	11	13	4	17	31	16	47
BBA in Human Resource Management	10	17	27	8	23	31	11	18	29	19	25	44	48	83	131
Diploma in Basic Education	3	1	4				3	1	4				6	2	8
Diploma in Early Grade Education								2	2				0	2	2
Diploma in Education	8	2	10										8	2	10
Sub-total	53	65	118	42	64	106	64	105	169	94	164	258	253	398	651

Study Centre/Programme	LEVEL 100			LEVEL 200			Level 300			Level 400			Grand Total		
	M	F	T	M	F	T	M	F	T	M	F	T	M	F	T
HOHOE															
B.A. in English Language Edu.	2	2	4	3	3	6	1	4	5	2	3	5	8	12	20
B.A. in Social Studies Edu.	14	4	18	14	4	18	5	2	7	4	1	5	37	11	48
B.Ed. in Basic Education										27	42	69	27	42	69
B.Ed. in Early Grade Education	2	11	13	1	10	11	4	32	36	6	44	50	13	97	110
B.Ed. in Junior High School Education	2	9	11	4	2	6	6	3	9	5	1	6	17	15	32
B.Ed. in Upper Primary Education		2	2		4	4	33	42	75	1	4	5	34	52	86
B.Sc. (Mathematics Edu.)	3		3	2	1	3	2		2	2	2	2	9	1	10
BBA in Accounting	4		4	1	2	3	3	2	5	6	2	8	14	6	20
BBA in Human Resource Management	14	5	19	9	6	15	3	8	11	2	4	6	28	23	51
Diploma in Basic Education	1		1	2	2	4	2	6					5	4	9
Diploma in Early Grade Education								3	3				0	3	3
Diploma in Education	2	2	4										2	2	4
Sub-total	44	35	79	34	34	68	61	98	159	55	101	156	194	268	462

JACHIE-PRAMSO															
Study Centre/Programme	LEVEL 100			LEVEL 200			Level 300			Level 400			Grand Total		
	M	F	T	M	F	T	M	F	T	M	F	T	M	F	T
B.Ed. in Basic Education										4	7	11	4	7	11
B.Ed. in Early Grade Education		6	6										0	6	6
B.Ed. in Junior High School Education	7	2	9	4	13	17							11	15	26
B.Ed. in Upper Primary Education		3	3				5	17	22				5	20	25
Diploma in Basic Education	1		1	1	1	2							2	1	3
Diploma in Education	2	1	3										2	1	3
Sub-total	10	12	22	5	14	19	5	17	22	4	7	11	24	50	74

KASOA															
Study Centre/Programme	LEVEL 100			LEVEL 200			Level 300			Level 400			Grand Total		
	M	F	T	M	F	T	M	F	T	M	F	T	M	F	T
B.A. in English Language Edu.	3	6	9	1	8	9	2	7	9	5	5	10	11	26	37
B.A. in Social Studies Edu.	20	11	31	10	15	25	15	9	24	7	4	11	52	39	91
B.Ed. in Basic Education										10	28	38	10	28	38
B.Ed. in Early Grade Education		40	40		52	52	3	58	61	5	61	66	8	211	219
B.Ed. in Junior High School Education	11	12	23	26	13	39	34	22	56	13	8	21	84	55	139
B.Ed. in Upper Primary Education	10	16	26	7	20	27	16	44	60	7	23	30	40	103	143
B.Sc. (Mathematics Edu.)	12		12	13	2	15	11		11	7		7	43	2	45
BBA in Accounting	4	6	10	12	4	16	16	8	24	10	2	12	42	20	62
BBA in Human Resource Management	29	16	45	21	26	47	25	19	44	19	20	39	94	81	175
Diploma in Basic Education	5	6	11	2	6	8	4	7	11				11	19	30
Diploma in Early Grade Education		4	4	2	11	13	1	8	9				3	23	26
Sub-total	94	117	211	94	157	251	127	182	309	83	151	234	398	607	1005

KOFORIDUA															
Study Centre/Programme	LEVEL 100			LEVEL 200			Level 300			Level 400			Grand Total		
	M	F	T	M	F	T	M	F	T	M	F	T	M	F	T
B.A. in English Language Edu.	9	4	13	6	5	11	6	4	10	9	14	23	30	27	57
B.A. in Social Studies Edu.	15	8	23	5	6	11	13	7	20	26	13	39	59	34	93
B.Ed. in Basic Education										28	54	82	28	54	82
B.Ed. in Early Grade Education		27	27	1	19	20	1	52	53	4	80	84	6	178	184
B.Ed. in Junior High School Education	12	8	20	19	38	57	11	16	27	13	13	26	55	75	130
B.Ed. in Upper Primary Education	4	5	9	1	6	7	18	66	84	6	19	25	29	96	125

TABLE 8A (CON'T)

Study Centre/Programme	LEVEL 100			LEVEL 200			Level 300			Level 400			Grand Total		
	M	F	T	M	F	T	M	F	T	M	F	T	M	F	T
B.Sc. (Mathematics Edu.)	16	1	17	12	1	13	3		3	17	5	22	48	7	55
BBA in Accounting	1	1	2	6	4	10	6	4	10	16	3	19	29	12	41
BBA in Human Resource Management	6	9	15	12	17	29	8	18	26	11	22	33	37	66	103
Diploma in Basic Education	2	2	4	1	1	2	1	3	4				4	6	10
Diploma in Early Grade Education		3	3	3	4	7		2	2				3	9	12
Diploma in Education	1		1										1	0	1
Sub-total	66	68	134	66	101	167	67	172	239	130	223	353	329	564	893
KUMASI AAMUSTED															
B.A. in English Language Edu.	8	7	15	10	15	25	19	16	35	21	32	53	58	70	128
B.A. in Social Studies Edu.	14	8	22	21	11	32	31	16	47	55	28	83	121	63	184
B.Ed. in Basic Education										34	89	123	34	89	123
B.Ed. In Early Grade Education		41	41	1	33	34	4	72	76	7	89	96	12	235	247
B.Ed. in Junior High School Education	16	14	30	31	25	56	28	21	49	29	44	73	104	104	208
B.Ed. in Upper Primary Education	3	10	13	1	14	15	31	86	117	10	51	61	45	161	206
B.Sc. (Mathematics Edu.)	7		7	9	3	12	14	4	18	27	7	34	57	14	71
BBA in Accounting	3	3	6	5	3	8	11	4	15	14	9	23	33	19	52
BBA in Human Resource Management	11	13	24	12	12	24	16	19	35	32	44	76	71	88	159
Diploma in Basic Education	2	3	5	5	3	8	3	1	4				10	7	17
Diploma in Early Grade Education	2	4	6	3	6	9	3	6	9				8	16	24
Diploma in Education	3	4	7										3	4	7
Sub-total	69	107	176	98	125	223	160	245	405	229	393	622	556	870	1426
KUMASI ISLAMIC SHS															
B.A. in English Language Edu.	4	3	7		5	5	5	2	7	4	5	9	13	15	28
B.A. in Social Studies Edu.	11	6	17	10	10	20	9	8	17	9	4	13	39	28	67
B.Ed. in Basic Education										15	46	61	15	46	61
B.Ed. In Early Grade Education		20	20	1	18	19	1	44	45	4	55	59	6	137	143
B.Ed. in Junior High School Education	8	3	11	17	11	28	13	11	24	12	9	21	50	34	84
B.Ed. in Upper Primary Education		3	3	2	8	10	10	46	56	1	6	7	13	63	76
B.Sc. (Mathematics Edu.)	9		9	7	1	8	4	1	5	6	1	7	26	3	29
BBA in Accounting	1	1	2	2	1	3	3	2	5	6	3	9	12	7	19
BBA in Human Resource Management	6	7	13	7	5	12	8	12	20	10	11	21	31	35	66
Diploma in Basic Education		4	4	1	2	3	2	2	4				3	8	11
Diploma in Early Grade Education		4	4	1	1	2		2	2				1	7	8
Sub-total	39	51	90	48	62	110	55	130	185	67	140	207	209	383	592

Study Centre/Programme	LEVEL 100			LEVEL 200			Level 300			Level 400			Grand Total		
	M	F	T	M	F	T	M	F	T	M	F	T	M	F	T
MAMPONG AAMUSTED															
B.Ed. in Basic Education										19	22	41	19	22	41
B.Ed. In Early Grade Education		2	2		2	2	2	19	21	2	18	20	4	41	45
B.Ed. in Junior High School Education	1	1	2	14	11	25	2	2	2	1	3	19	13	32	
B.Ed. in Upper Primary Education		1	1	1	1	2	9	14	23	3	3	6	13	19	32
Diploma in Basic Education					1	1							0	1	1
Diploma in Early Grade Education		1	1										0	1	1
Diploma in Education	1	1	2										1	1	2
Sub-total	2	6	8	15	15	30	13	33	46	26	44	70	56	98	154
NAVRONGO															
B.A. in English Language Edu.	1	1	2	1	1	2		1	1		1	1	2	4	6
B.A. in Social Studies Edu.	3	4	7	3	1	4	4	1	5	2	2	4	12	8	20
B.Ed. in Basic Education										33	24	57	33	24	57
B.Ed. In Early Grade Education	1	3	4		7	7	6	30	36	7	50	57	14	90	104
B.Ed. in Junior High School Education	2	2	4	11	11	22	11	4	15	8	4	12	32	21	53
B.Ed. in Upper Primary Education		2	2	1	2	3	20	22	42	5	4	9	26	30	56
B.Sc. (Mathematics Edu.)					1	1	2		2	8		8	11	0	11
BBA in Accounting		1	1	4	1	5	8	2	10	8	4	12	20	8	28
BBA in Human Resource Management	9	11	20	15	15	30	3	12	15	10	18	28	37	56	93
Diploma in Basic Education	1		1	1	4	5	4	1	5				6	5	11
Diploma in Early Grade Education		1	1	1	2	2		1	1				0	4	4
Diploma in Education	2		2										2	0	2
Sub-total	19	25	44	37	44	81	58	74	132	81	107	188	195	250	445
NKAWKAW															
B.Ed. in Basic Education										33	53	86	33	53	86
B.Ed. In Early Grade Education		10	10		4	4	2	28	30	2	44	46	4	86	90
B.Ed. in Junior High School Education	11	5	16	6	6	12	6	3	9	7	4	11	30	18	48
B.Ed. in Upper Primary Education	1	5	6	1	5	6	23	50	73	4	11	15	29	71	100
Diploma in Basic Education	2	1	3				1	1	2				3	2	5
Diploma in Early Grade Education		1	1				1	2	3				1	3	4
Diploma in Education	1		1										1	0	1

TABLE 8A (CON'T)

Study Centre/Programme	LEVEL 100			LEVEL 200			Level 300			Level 400			Grand Total		
	M	F	T	M	F	T	M	F	T	M	F	T	M	F	T
Sub-total	15	22	37	7	15	22	33	84	117	46	112	158	101	233	334
OBUASI															
B.A. in English Language Edu.		6	6	2		2	3	1	4	3	1	4	8	8	16
B.A. in Social Studies Edu.	4	8	12	7	5	12	6	2	8	3		3	20	15	35
B.Ed. in Basic Education										31	66	97	31	66	97
B.Ed. In Early Grade Education		6	6		16	16	2	28	30	2	31	33	4	81	85
B.Ed. in Junior High School Education	12	14	26	25	19	44	10	5	15	8	11	19	55	49	104
B.Ed. in Upper Primary Education	2	5	7	3	4	7	24	43	67	8	11	19	37	63	100
B.Sc. (Mathematics Edu.)	2		2	5		5	8	1	7	4		4	17	1	18
BBA in Accounting		1	1	1	1	2	3	2	5	3		3	7	4	11
BBA in Human Resource Management	6	9	15	7	6	13	10	11	21	5	9	14	28	35	63
Diploma in Basic Education		4	4	1	1	2	2	1	3				3	6	9
Diploma in Early Grade Education		1	1	1	2	3	2	7	9				3	10	13
Diploma in Education	1		1										1	0	1
Sub-total	27	54	81	52	54	106	68	101	169	67	129	196	214	338	552
ODUMASE-KROBO															
B.Ed. in Basic Education										13	30	43	13	30	43
B.Ed. In Early Grade Education		18	18		13	13		16	16		12	12	0	59	59
B.Ed. in Junior High School Education	11	9	20	9	9	18	5	3	8	5	4	9	30	25	55
B.Ed. in Upper Primary Education	1	3	4		2	2	19	23	42	1	3	4	21	31	52
BBA in Accounting	3	2	5		2	2					2	2	3	6	9
BBA in Human Resource Management	1	3	4	3	7	10		1	1		2	2	4	13	17
Diploma in Basic Education	1	1	2	1	1	2		2	2				2	4	6
Diploma in Early Grade Education		1	1		2	2		2	2				0	5	5
Sub-total	17	37	54	13	36	49	24	47	71	19	53	72	73	173	246
OFFINSO															
B.A. in English Language Edu.				1	2	3	2	1	3	2	1	3	5	4	9
B.A. in Social Studies Edu.	3		3				4	2	6		3	3	7	5	12
B.Ed. in Basic Education										6	20	26	6	20	26
B.Ed. In Early Grade Education		1	1		1	1	2	13	15		11	11	2	26	28
B.Ed. in Junior High School Education	2		2		2	2	2	1	3	1		1	5	3	8
B.Ed. in Upper Primary Education	1	1	2				2	16	18	3	3	6	6	20	26
B.Sc. (Mathematics Edu.)	3	3	1		1	1	1	1	4		4	4	9	0	9
Diploma in Basic Education		1	1					2	2				0	3	3
Diploma in Education	1		1										1	0	1
Sub-total	10	3	13	2	5	7	13	35	48	16	38	54	41	81	122
PUSIGA															
B.A. in English Language Edu.				1		1	1	1	2	2	1	3	4	2	6
B.A. in Social Studies Edu.	6		6	4		4	4		4	5		5	19	0	19
B.Ed. in Basic Education										35	20	55	35	20	55
B.Ed. In Early Grade Education	1	6	7		9	9	4	20	24	8	48	56	13	83	96
B.Ed. in Junior High School Education	3	3	6	12		12	10	3	13	13	3	16	38	9	47
B.Ed. in Upper Primary Education		1	1	2	3	5	39	23	62	4	5	9	45	32	77
B.Sc. (Mathematics Edu.)	4		4	3		3	3		3	6		6	16	0	16
BBA in Accounting				3		3	12	1	13	10	4	14	25	5	30
BBA in Human Resource Management	2	2	4	4	8	4	5	9	5	8	13	13	19	32	
Diploma in Basic Education				1		1	2	1	3				3	1	4
Diploma in Early Grade Education		5	5	1	1	2		1	1				1	7	8
Diploma in Education	1	1	2										1	1	2
Sub-total	15	18	33	31	17	48	79	55	134	88	89	177	213	179	392
SEFWI-DEBISO															
B.A. in Social Studies Edu.	5	1	6	5		5	2	1	3	17	6	23	29	8	37
B.Ed. in Basic Education										20	16	36	20	16	36
B.Ed. In Early Grade Education	1	6	7		2	2	8	13	21	13	23	36	22	44	66
B.Ed. in Junior High School Education	3	4	7	20	5	25	15	5	20	18	1	19	56	15	71
B.Ed. in Upper Primary Education	1	4	5	2	3	5	14	15	29	2	4	6	19	26	45
BBA in Accounting	2	1	3				2		2	2		2	6	1	7
BBA in Human Resource Management	11	1	12	7	2	9	9	5	14	6	7	13	33	15	48
Diploma in Basic Education	2	1	3	2	1	3	1						5	2	7
Diploma in Early Grade Education				1		1	3	2	5				4	2	6

TABLE 8A (CON'T)

Study Centre/Programme	LEVEL 100			LEVEL 200			Level 300			Level 400			Grand Total		
	M	F	T	M	F	T	M	F	T	M	F	T	M	F	T
Sub-total	25	18	43	37	13	50	54	41	95	78	57	135	194	129	323
SEFWI-WIAWSO															
B.A. in Social Studies Edu.	4	2	6	2	2	4	5	4	9	4	1	5	15	9	24
B.Ed. in Basic Education												33	28	61	
B.Ed. in Early Grade Education		5	5		3	3	5	12	17	1	16	17	6	36	42
B.Ed. in Junior High School Education	11	2	13	21	14	35	7	1	8	7		7	46	17	63
B.Ed. in Upper Primary Education	3	4	7	1	1	2	19	49	68	3	7	10	26	61	87
Diploma in Basic Education	3	2	5				1	2	3				4	4	8
Diploma in Early Grade Education		1	1	1	2	3			1	1			1	4	5
Sub-total	21	16	37	25	22	47	37	69	106	48	52	100	131	159	290

Study Centre/Programme	LEVEL 100			LEVEL 200			Level 300			Level 400			Grand Total		
	M	F	T	M	F	T	M	F	T	M	F	T	M	F	T
SEKONDI															
B.A. in English Language Edu.	4	7	11	4	4	8	11	5	16	5	3	8	24	19	43
B.A. in Social Studies Edu.	16	7	23	9	6	15	11	5	16	8	3	11	44	21	65
B.Ed. in Basic Education										15	47	62	15	47	62
B.Ed. in Early Grade Education		37	37		44	44		62	62	3	75	78	3	218	221
B.Ed. in Junior High School Education	13	11	24	16	23	39	11	20	31	15	14	29	55	68	123
B.Ed. in Upper Primary Education	2	12	14	4	11	15	14	64	78	9	25	34	29	112	141
B.Sc. (Mathematics Edu.)	9		9	7		7	12	1	13	10	2	12	38	3	41
BBA in Accounting	1	2	3	7	1	8	4	4	8	6	4	10	18	11	29
BBA in Human Resource Management	10	11	21	12	18	30	16	16	32	14	13	27	52	58	110
Diploma in Basic Education	3	8	11	1	3	4	5	4	9				9	15	24
Diploma in Early Grade Education		2	2	1	5	6		10	10				1	17	18
Sub-total	58	97	155	61	115	176	84	191	275	85	186	271	288	589	877

Study Centre/Programme	LEVEL 100			LEVEL 200			Level 300			Level 400			Grand Total		
	M	F	T	M	F	T	M	F	T	M	F	T	M	F	T
SOGAKOPE															
B.Ed. in Basic Education										37	41	78	37	41	78
B.Ed. in Early Grade Education	2	6	8	2	5	7		22	22	7	28	35	11	61	72
B.Ed. in Junior High School Education	9	1	10	11	9	20	7	2	9	3	2	5	30	14	44
B.Ed. in Upper Primary Education	2	1	3	2	1	3	20	26	46	2		2	26	28	54
BBA in Accounting	2	1	3	2		2	3		3				7	1	8
BBA in Human Resource Management	8	3	11	4	1	5	2		2				14	4	18
Diploma in Basic Education		1	1		1	1	1	1	2				1	3	4
Diploma in Early Grade Education		2	2					1	1				0	3	3
Sub-total	23	15	38	21	17	38	33	52	85	49	71	120	126	155	281

Study Centre/Programme	LEVEL 100			LEVEL 200			Level 300			Level 400			Grand Total		
	M	F	T	M	F	T	M	F	T	M	F	T	M	F	T
SUNYANI															
B.A. in English Language Edu.	3	4	7	2	2	4	3	5	8	2	2	4	10	13	23
B.A. in Social Studies Edu.	4	5	9	15	6	21	13	5	18	18	8	26	50	24	74
B.Ed. in Basic Education										32	81	113	32	81	113
B.Ed. in Early Grade Education		19	19		15	15	6	72	78	3	79	82	9	185	194
B.Ed. in Junior High School Education	7	12	19	14	10	24	16	15	31	29	14	43	66	51	117
B.Ed. in Upper Primary Education	2	16	18	2	15	17	37	95	132	2	28	30	43	154	197
B.Sc. (Mathematics Edu.)	7		7	7		7	5		5	7		7	26	0	26
BBA in Accounting	1	2	3	3	3	6	6	5	11	11	4	15	21	14	35
BBA in Human Resource Management	6	14	20	8	22	30	18	30	48	11	29	40	43	95	138
Diploma in Basic Education	1	2	3	2	4	6	4		4				7	6	13
Diploma in Early Grade Education					2	2	3	4	7				3	6	9
Diploma in Education		1	1										0	1	1
Sub-total	31	75	106	53	79	132	111	231	342	115	245	360	310	630	940

Study Centre/Programme	LEVEL 100			LEVEL 200			Level 300			Level 400			Grand Total		
	M	F	T	M	F	T	M	F	T	M	F	T	M	F	T
TAMALE BATCO															
B.A. in English Language Edu.							1	1					0	1	1
B.Ed. in Basic Education										57	106	163	57	106	163
B.Ed. in Early Grade Education	3	29	32	2	26	28	10	104	114	19	124	143	34	283	317
B.Ed. in Junior High School Education	11	11	22	30	35	65	21	14	35	16	10	26	78	70	148
B.Ed. in Upper Primary Education	4	14	18	6	15	21	62	85	147	12	24	36	84	138	222
Diploma in Basic Education	7	6	13	9	5	14	25	27	52				41	38	79
Diploma in Early Grade Education		4	4	3	7	10	3	26	29				6	37	43
Diploma in Education	1	3	4										1	3	4

TABLE 8A (CON'T)

Sub-total	26	67	93	50	88	138	121	257	378	104	264	368	301	676	977
TAMALE NOBISCO															
B.A. in English Language Edu.	2	3	5	3	2	5	4	3	7	4	3	7	13	11	24
B.A. in Social Studies Edu.	4	3	7	1		1	9	7	16	8	6	14	22	16	38
B.Sc. (Mathematics Edu.)	3		3	6		6	5		5	11		11	25	0	25
BBA in Accounting	1	7	8	9	3	12	20	10	30	35	8	43	65	28	93
BBA in Human Resource Management	18	34	52	40	37	77	54	48	102	59	78	137	171	197	368
Sub-total	28	47	75	59	42	101	92	68	160	117	95	212	296	252	548
TARKWA															
B.A. in English Language Edu.					1	1							0	1	1
B.Ed. in Basic Education										13	26	39	13	26	39
B.Ed. In Early Grade Education		26	26		20	20		44	44		37	37	0	127	127
B.Ed. in Junior High School Education	10	8	18	22	12	34	13	7	20	13	2	15	58	29	87
B.Ed. in Upper Primary Education	1	10	11	3	8	11	14	31	45	7	8	15	25	57	82
BBA in Accounting	4	2	6		1	1	6	3	9	5	1	6	15	7	22
BBA in Human Resource Management	7	8	15	9	6	15	9	10	19	9	4	13	34	28	62
Diploma in Basic Education	1	3	4	2	6	8	2	1	3				5	10	15
Diploma in Early Grade Education					1	1		3	3				0	4	4
Sub-total	23	57	80	36	55	91	44	99	143	47	78	125	150	289	439

Study Centre/Programme	LEVEL 100			LEVEL 200			Level 300			Level 400			Grand Total		
	M	F	T	M	F	T	M	F	T	M	F	T	M	F	T
TECHIMAN															
B.A. in English Language Edu.	5	2	7	6	6	12	7	6	13	7	4	11	25	18	43
B.A. in Social Studies Edu.	18	19	37	15	12	27	25	11	36	19	8	27	77	50	127
B.Ed. in Basic Education										51	76	127	51	76	127
B.Ed. in Early Grade Education	1	21	22	1	15	16	2	65	67	10	69	79	14	170	184
B.Ed. in Junior High School Education	11	12	23	32	23	55	10	6	16	23	9	32	76	50	126
B.Ed. in Upper Primary Education	5	6	11	1	12	13	35	77	112	6	15	21	47	110	157
B.Sc. (Mathematics Edu.)	6	2	8	3		3	8	2	10	16	1	17	33	5	38
BBA in Accounting	9	8	17	13	4	17	12	12	24	14	14	28	48	38	86
BBA in Human Resource Management	28	25	53	25	30	55	23	23	46	24	26	50	100	104	204
Diploma in Basic Education	3	6	9	2	3	5	2	1	3				7	10	17
Diploma in Early Grade Education		2	2				3	5	8				3	7	10
Diploma in Education		1	1										0	1	1
Sub-total	86	104	190	98	105	203	127	208	335	170	222	392	481	639	1120
TEMA															
B.Ed. in Basic Education										9	25	34	9	25	34
B.Ed. In Early Grade Education		61	61	1	58	59		71	71	2	75	77	3	265	268
B.Ed. in Junior High School Education	19	21	40	26	13	39	25	16	41	15	19	34	85	69	154
B.Ed. in Upper Primary Education	6	17	23	7	34	41	14	56	70	7	26	33	34	133	167
BBA in Accounting	3	1	4	1		1							4	1	5
BBA in Human Resource Management	3	11	14	6	10	16							9	21	30
Diploma in Basic Education	1	10	11	5	4	9	6	12	18				12	26	38
Diploma in Early Grade Education		8	8	1	12	13	1	9	10				2	29	31
Sub-total	32	129	161	47	131	178	46	164	210	33	145	178	158	569	727
TESHIE MILITARY ACADEMY															
B.A. in English Language Edu.	3	13	16	4	2	6	2	6	8				9	21	30
B.A. in Social Studies Edu.	16	7	23	5	5	10	9	3	12				30	15	45
B.Ed. in Basic Education										3	16	19	3	16	19
B.Ed. In Early Grade Education		66	66		46	46	1	42	43				1	154	155
B.Ed. in Junior High School Education	17	8	25	16	16	32	21	10	31				54	34	88
B.Ed. in Upper Primary Education	3	12	15	2	7	9	6	21	27				11	40	51
B.Sc. (Mathematics Edu.)	10	2	12	14	3	17	5	1	6				29	6	35
BBA in Accounting	8	5	13	4	4	8	5	2	7	3	2	5	20	13	33
BBA in Human Resource Management	9	29	38	17	24	41	15	16	31	4	5	9	45	74	119
Diploma in Basic Education	3	6	9	2	2	2	5	5	5				3	13	16
Diploma in Early Grade Education		8	8		6	6	2	6	8				2	20	22
Diploma in Education	2		2										2	0	2
Sub-total	71	156	227	62	115	177	66	112	178	10	23	33	209	406	615

Study Centre/Programme	LEVEL 100			LEVEL 200			Level 300			Level 400			Grand Total			
	M	F	T	M	F	T	M	F	T	M	F	T	M	F	T	
WA																
B.A. in English Language Edu.		1	1	1			1		3	3	3	1	4	4	5	9
B.A. in Social Studies Edu.	2	5	7	3	2	5	8	1	9	4	1	5	17	9	26	
B.Ed. in Basic Education										45	33	78	45	33	78	

TABLE 8A (CON'T)

Study Centre/Programme	LEVEL 100			LEVEL 200			Level 300			Level 400			Grand Total		
	M	F	T	M	F	T	M	F	T	M	F	T	M	F	T
B.Ed. in Junior High School Education	4	4	8	5	7	12	9	3	12	5	5	10	23	19	42
B.Ed. in Upper Primary Education	4	4	8	5	3	8	20	31	51	7	13	20	36	51	87
B.Sc. (Mathematics Edu.)	3		3	1		1	3		3				7	0	7
BBA in Accounting	1		1	3	3	6	5	3	8	10	3	13	19	9	28
BBA in Human Resource Management	6	12	18	6	14	20	13	15	28	12	15	27	37	56	93
Diploma in Basic Education		2	2				8	3	11				8	5	13
Diploma in Early Grade Education		1	1		11	11	2	8	10				2	20	22
Diploma in Education	3	2	5										3	2	5
Sub-total	27	44	71	26	54	80	72	94	166	90	124	214	215	316	531
WINNEBA															
B.A. in English Language Edu.	5	5	10	4	7	11	3	12	15	5	3	8	17	27	44
B.A. in Social Studies Edu.	29	19	48	25	9	34	18	8	26	25	4	29	97	40	137
B.Ed. in Basic Education										28	55	83	28	55	83
B.Ed. In Early Grade Education	1	40	41	2	32	34	5	63	68	18	95	113	26	230	256
B.Ed. in Junior High School Education	16	10	26	25	29	54	21	16	37	28	15	43	90	70	160
B.Ed. in Upper Primary Education	2	13	15	4	13	17	22	51	73	9	15	24	37	92	129
B.Sc. (Mathematics Edu.)	11	2	13	8		8	11	1	12	8	1	9	38	4	42
BBA in Accounting	11	6	17	22	4	26	20	9	29	33	5	38	86	24	110
BBA in Human Resource Management	36	46	82	35	38	73	55	45	100	49	31	80	175	160	335
Diploma in Basic Education	13	15	28	7	7	14	3	5	8				23	27	50
Diploma in Early Grade Education	4	5	9	4	14	18	8	10	18				16	29	45
Diploma in Education	1		1										1	0	1
Sub-total	129	161	290	136	153	289	166	220	386	203	224	427	634	758	1392
YENDI															
B.A. in English Language Edu.	1		1	1		1				1		1	3	0	3
B.A. in Social Studies Edu.	6	3	9	3		3	3	3	6	3	3	15	6	6	21
B.Ed. in Basic Education										37	17	54	37	17	54
B.Ed. In Early Grade Education	6	6	12		5	5	9	16	25	11	12	23	26	39	65
B.Ed. in Junior High School Education	10	5	15	18	2	20	12	4	16	10	1	11	50	12	62
B.Ed. in Upper Primary Education	9	1	10	2		2	54	26	80	5	9	14	70	36	106
B.Sc. (Mathematics Edu.)	6		6	1		1							7	0	7
BBA in Accounting	2	3	5	2		2	6		6	8	2	10	18	5	23
BBA in Human Resource Management	4	15	19	5	9	14	14	14	28	20	7	27	43	45	88
Diploma in Basic Education	5		5	2	2	4	20	5	25				27	7	34
Diploma in Early Grade Education				1	1	2	4	7	11				5	8	13
Sub-total	49	33	82	35	19	54	122	75	197	95	48	143	301	175	476
Grand Total	1632	2503	4135	1829	2588	4417	2836	4825	7661	3086	5071	8157	9383	14987	24370

TABLE 8B: POSTGRADUATE DISTANCE STUDENTS' ENROLMENT, 2023/2024

Study Centre	PGDE (LEVEL 600)			M.Ed. in English Language (LEVEL 700)			M.Ed. in Mathematics (LEVEL 700)			M.Ed. in Science (LEVEL 700)			Grand Total		
	M	F	T	M	F	T	M	F	T	M	F	T	M	F	T
ACCRA ACADEMY	58	46	104										58	46	104
ACCRA ST. JOHN'S GRAMMAR	68	61	129										68	61	129
ATEBUBU	3		3										3	0	3
CAPE COAST	19	7	26										19	7	26
DAMBAL	7		7										7	0	7
DENU	17	4	21										17	4	21
DORMAA AHENKRO	5		5										5	0	5
EJISU	6	7	13										6	7	13
FAWOADE, KOFI ADJEI SHS	4	1	5										4	1	5
HO	14	11	25										14	11	25
HOOHOE	19	4	23										19	4	23
KASOA	22	15	37										22	15	37
KOFORIDUA	27	21	48										27	21	48
KUMASI AAMUSTED	26	18	44	1	2	3							27	20	47
KUMASI ISLAMIC SHS	33	24	57										33	24	57
NAVRONGO	13	3	16										13	3	16
OBUASI	12	6	18										12	6	18
ODUMASE-KROBO	13	6	19										13	6	19
OFFINSO	1		1										1	0	1
PUSIGA	4	1	5										4	1	5

SEFWI-DEBISO	5	2	7											5	2	7
SEKONDI	31	18	49											31	18	49
SOGAKOPE	15	4	19											15	4	19
SUNYANI	13	11	24											13	11	24
TAMALE BATCO	36	23	59											36	23	59
TECHIMAN	17	7	24											17	7	24
TEMA	9	13	22											9	13	22
TESHIE MILITARY ACADEMY	21	37	58											21	37	58
WA	13	5	18											13	5	18
WINNEBA	15	12	27	3	6	9	9	9	3	3	6	6	30	21	51	
Grand Total	546	367	913	4	8	12	9	9	3	3	6	6	562	378	940	

TABLE 8C: ITECPD DISTANCE STUDENTS' ENROLMENT, 2023/2024

Programme	Year 1			Year 2			Year 3			Year 4			Grand Total		
	M	F	T	M	F	T	M	F	T	M	F	T	M	F	T
M.Ed. Institutional Mentorship and Supervision													0	0	0
M.Ed. Educational Administration and Management	167	189	356	162	194	356							329	383	712
M.Ed. Counselling Psychology	48	57	105	33	56	89							81	113	194
Total	215	246	461	195	250	445							410	496	906

TABLE 8D: TOTAL DISTANCE EDUCATION STUDENTS BY STUDY CENTRES (ALL PROGRAMME), 2023/2024

Study Centre	ACCRA ST. JOHN'S GRAMMAR	KUMASI AAMUSTED	ACCRA ACADEMY	WINNEBA	TECHIMAN	KASOA	TAMALE (BATCO)	SUNYANI	KOFORIDUA
Total number of students	1,829	1,473	1,450	1,443	1,144	1,042	1,036	964	941
Study Centre	SEKONDI	TEMA	HO	TESHIE MILITARY ACADEMY	ACCRA COLLEGE OF EDUC.	ACCRA WESLEY GIRLS	KUMASI ISLAMIC SHS	OBUASI	WA
Total number of students	926	749	676	673	670	658	649	570	549
Study Centre	TAMALE (NOBISCO)	HOHOE	YENDI	NAVRONGO	ATEBUBU	DENU	TARKWA	CAPE COAST	PUSIGA
Total number of students	548	485	476	461	450	446	439	401	397
Study Centre	EJISU	NKAWKAW	SEFWI-DEBISO	SOGAKOPE	ASAMANKESE	SEFWI-WIAWSO	ODUMASE-KROBO	DAMBAI	DORMAA AHENKRO
Total number of students	382	334	330	300	292	290	265	213	204
Study Centre	ENCHI	AXIM	MAMPONG AAMUSTED	BECHEM	ASSIN FOSO	OFFINSO	KOFI ADJEI SHS	JACHIE-PRAMSO	AJUMAKO
Total number of students	194	193	154	145	142	123	117	74	13

FIGURE 3: DISTANCE STUDENTS' ENROLMENT BY STUDY CENTRES, 2023/2024

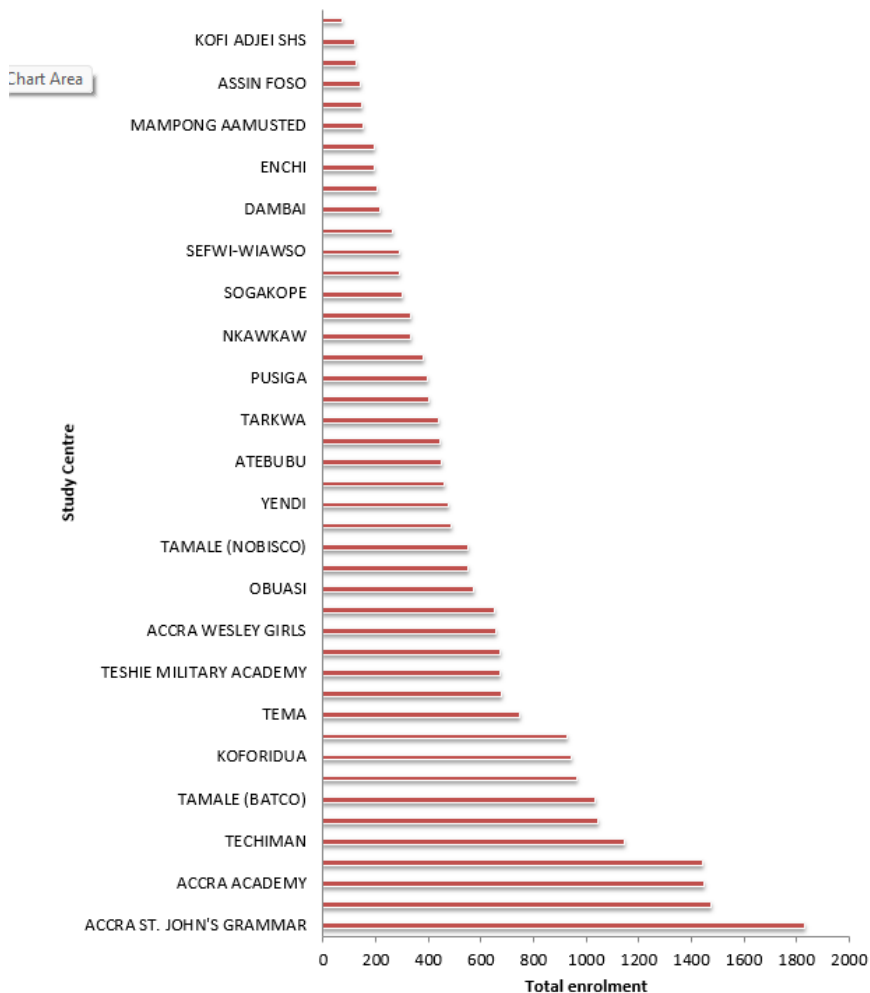

FIGURE 4: DISTANCE STUDENTS' ENROLMENT BY SEX, 2023/2024

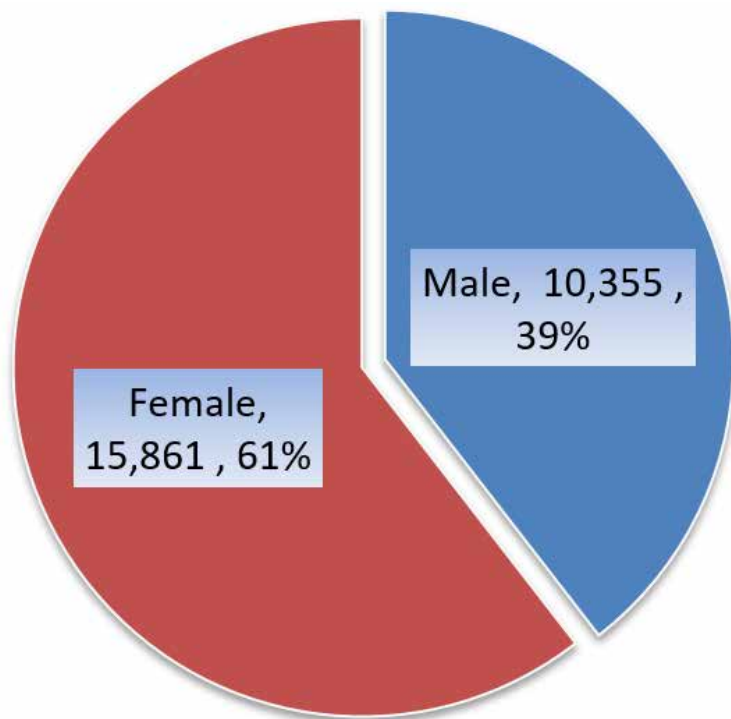

TABLE 9: STUDENTS' ENROLMENT FOR SANDWICH PROGRAMMES BY SEX AND FACULTY, (2023 SANDWICH SESSION)

Department/Programme	1st Session			2nd Session			3rd Session			4th Session			Total		
	Male	Female	Total	Male	Female	Total	Male	Female	Total	Male	Female	Total	Male	Female	Total
Faculty of Science Education															
Department of Science Education															
M.Ed Science Education	6	2	8	6	3	9							12	5	17
Department of Mathematics Education															
M.Ed Mathematics Education				15	0	15							15	0	15
Department of Biology Education															
M.Ed. Biology Education	4	1	5	3	2	5	2	1	3				9	4	13
Faculty of Science (Total)	10	3	13	24	5	29	2	1	3				36	9	45

TABLE 9 (CON'T)

Department/Programme	1st Session			2nd Session			3rd Session			4th Session			Total		
	Male	Female	Total	Male	Female	Total	Male	Female	Total	Male	Female	Total	Male	Female	Total
Faculty of Health, Allied Sciences and Home Economics Education															
Department of Home Economics Education															
M.Ed Home Economics	4	18	22	3	37	40							7	55	62
Department of HPERs Education															
M.Ed Physical Education	5	0	5	4	0	4							9	0	9
Faculty of Home Economics Education (Total)	9	18	27	7	37	44							16	55	71
Faculty of Applied Behavioural Sciences Education															
Department of Counselling Psychology															
B.Ed. Counselling Psychology (post Diploma)	24	16	40	39	31	70							63	47	110
Department of Early Childhood Education															
Certificate in Pre-School	3	7	10	0	10	10							3	17	20
Diploma in Early Childhood Education	1	14	15	5	19	24							6	33	39
Post Diploma ECCD							4	25	29	2	34	36	6	59	65
M.Ed. Early Childhood Education	8	12	20	6	19	25							14	31	45
FABSE (Total)	36	49	85	50	79	129	4	25	29	2	34	36	92	187	279
School of Education and Lifelong Learning															
Department of Educational Foundation															
M.Ed. School Supervision				3	2	5	2	3	5				5	5	10
Post Graduate Diploma in Education	10	7	17	16	3	19	16	4	20				42	14	56
Department of Basic Education															
Post Diploma B.ED in Basic Education													0	0	0
Educational Administration and Management															
M.Ed. Administration and Management	21	21	42	50	32	82							71	53	124
SELLL (Total)	31	28	59	69	37	106	18	7	25				118	72	190
Faculty of Foreign Languages Education															
Department of Applied Linguistics															
M.Ed Teaching English as a Second Language	3	5	8	10	4	14							13	9	22
Department of French Education															
Diploma in French				4	6	10							4	6	10
M.Ed. French	9	2	11	6	5	11							15	7	22
Department of English Education															
M.A. English Language	11	8	19	5	13	18	8	9	17				24	30	54
FFLEC (Total)	23	15	38	25	28	53	8	9	17				56	52	108
Faculty of Social Science Education															
Department of Economics Education															
M.Sc. Economics Education	3	4	7	3	1	4							6	5	11
Department of Political Science Education															
M.Ed. Political Science Education	2	0	2	7	0	7							9	0	9

TABLE 9 (CON'T)

Department/Programme	1st Session			2nd Session			3rd Session			4th Session			Total		
	Male	Female	Total	Male	Female	Total	Male	Female	Total	Male	Female	Total	Male	Female	Total
Department of Geography Education															
M.Ed. Geography				3	2	5	5	2	7				8	4	12
Centre for Conflict, Human Rights and Peace Studies															
M.A. Conflict, Human Rights and Peace Studies	14	7	21										14	7	21
Department of Social Studies Education															
M.Ed Social studies	7	2	9	7	11	18	18	4	22				32	17	49
FSSE (Total)	26	13	39	20	14	34	23	6	29				69	33	102
ITECPD															
PGDTLHE	6	0	6										6	0	6
CREATIVE ARTS (Total)	6	0	6										6	0	6
GRAND TOTAL	141	126	267	195	200	395	55	48	103	2	34	36	393	408	801

TABLE 10: SUMMARY OF STUDENTS' ENROLMENT, 2023/2024

Mode of Study	Undergraduates			Postgraduates			Total		
	Male	Female	Total	Male	Female	Total	Male	Female	Total
Regular	20,354	14,928	35,282	2,148	1,030	3,178	22,502	15,958	38,460
Distance Education	9,383	14,987	24,370	972	874	1,846	10,355	15,861	26,216
Sandwich (2023)	78	156	234	315	252	567	393	408	801
Total	29,815	30,071	59,886	3,435	2,156	5,591	33,250	32,227	65,477

FIGURE 5: SUMMARY OF STUDENTS' ENROLMENT BY PROGRAMME AND MODE OF STUDY, 2023/2024

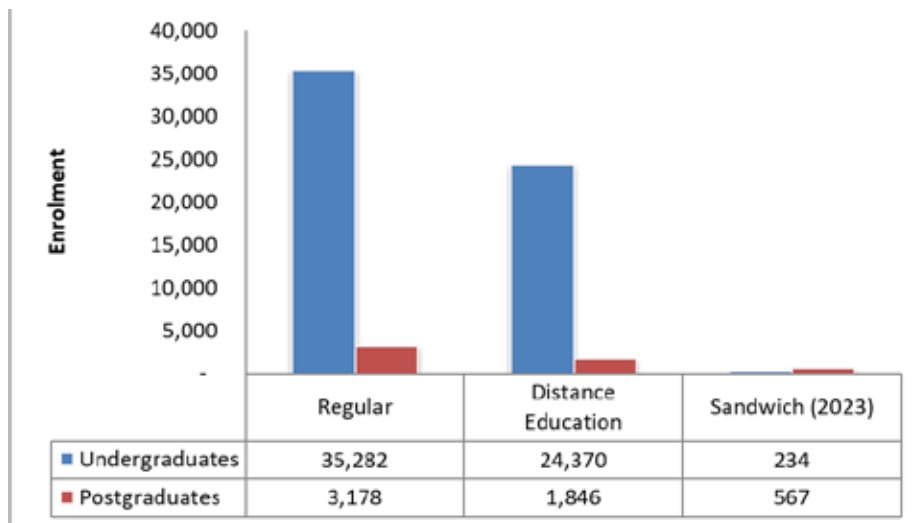

FIGURE 6: SUMMARY OF OVERALL STUDENTS' ENROLMENT BY SEX, 2023/2024

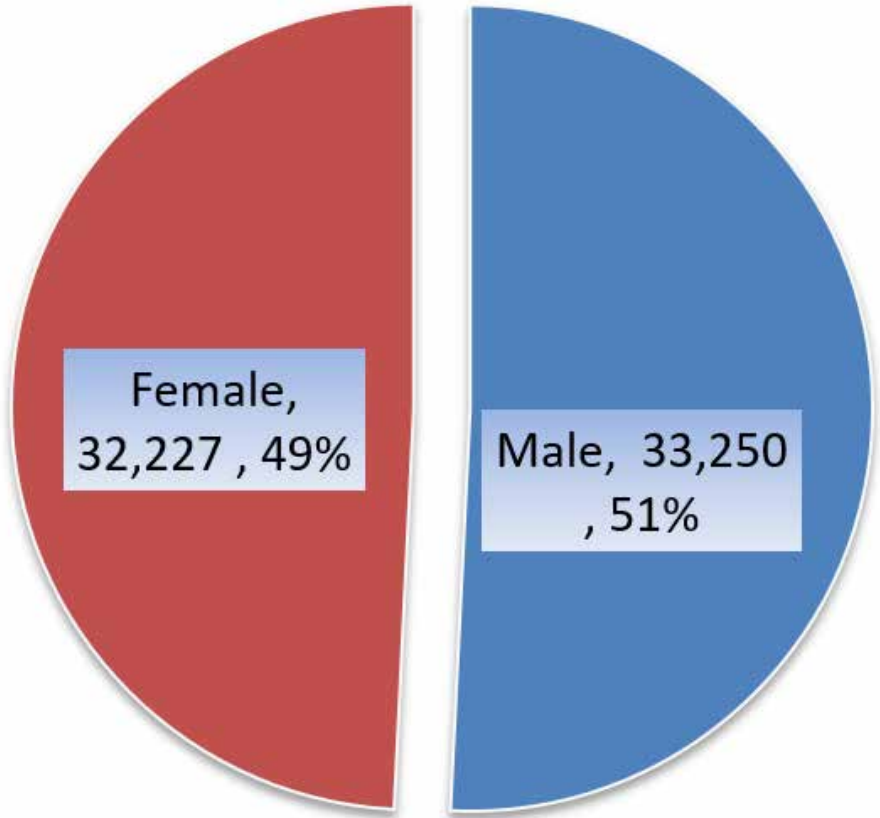

FIGURE 7: SUMMARY OF OVERALL STUDENTS' ENROLMENT BY MODE OF STUDY, 2023/2024

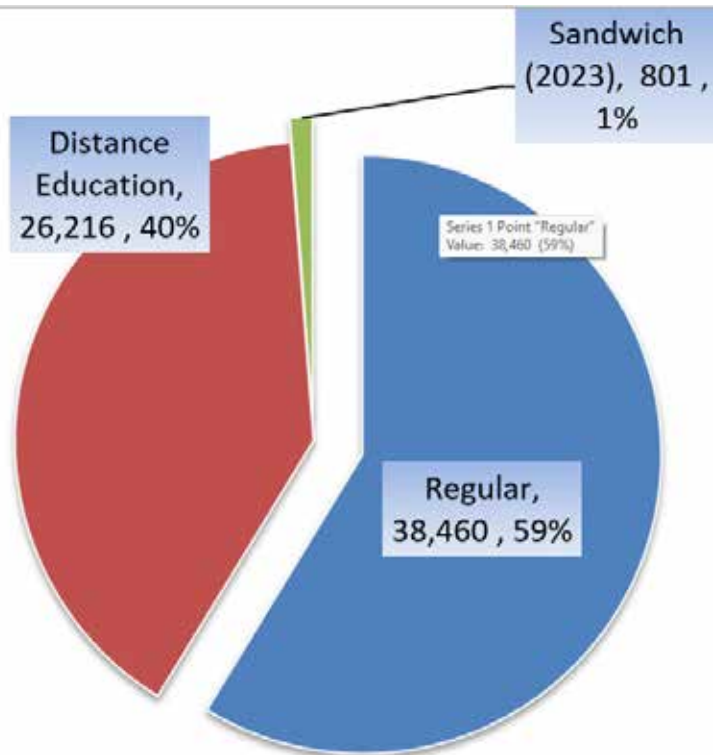

TABLE 11: TREND IN FULL-TIME STUDENTS' ENROLMENT BY SEX 1992/1993 - 2023/2024

YEAR	1992/93	1993/94	1994/95	1996/97	1997/98	1998/99	1999/00	2000/01	2001/02	2002/03	2003/04	2004/05
MALE	1449	1353	1246	2223	2597	3323	4153	5143	5644	6676	6839	7,335
FEMALE	440	466	502	732	957	1427	1885	2548	2509	3233	3100	4,169
TOTAL	1889	1819	1748	2955	3554	4750	6038	7691	8153	9909	9939	11504
YEAR	2005/06	2006/07	2007/08	2008/09	2009/10	2010/11	2011/12	2012/2013	2013/2014	2014/2015	2015/2016	2016/2017
MALE	7,978	8,517	9,107	10,520	10,362	12,190	11,690	12,216	14,707	18,951	21,418	24,081
FEMALE	4,470	4,509	5,026	5,117	4,261	5,440	5,112	5,271	5,908	7,872	9,401	10,595
TOTAL	12448	13026	14133	15637	14623	17630	16802	17487	20615	26823	30,819	34676
YEAR	2017/2018	2018/2019	2019/2020	2020/2021	2021/2022	2022/2023	2023/24					
MALE	26,979	28,525	33,072	24,106	23,365	23,318	22,502					
FEMALE	11,789	12,691	16,396	14,721	15,566	15,878	15,958					
TOTAL	38768	41216	49468	38827	38,931	39,196	38,460					

FIGURE 8: TREND IN FULL-TIME STUDENTS' ENROLMENT BY SEX 1992/1993 - 2023/2024

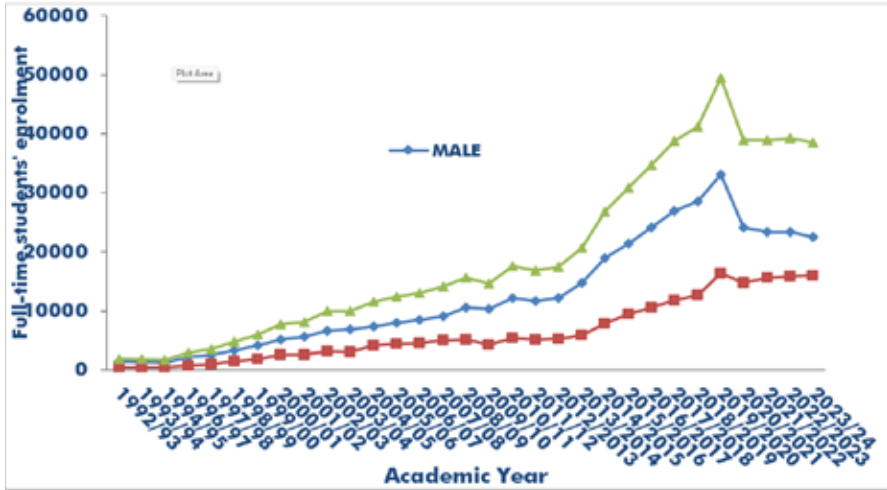

TABLE 12: TREND IN OVERALL STUDENTS' ENROLMENT BY MODE OF STUDY, 2004/2005 - 2023/2024

YEAR	2004/05	2005/06	2006/07	2007/08	2008/09	2009/10	2010/11	2011/12	2012/13	2013/14	2014/15	2015/16
Full-time	11,504	12,448	13,026	14,133	15,637	14,623	17,630	16,802	17,487	20,615	26,823	30,820
Distance	5,398	5,398	7,954	9,284	13,505	17,001	23,746	20,218	15,564	13,256	14,416	17,713
Sandwich	26	477	1,330	1,565	3,544	4,582	8,636	6,948	10,409	10,182	10,447	9,062
Total	16,928	18,323	22,310	24,982	32,686	36,206	50,012	43,968	43,460	44,053	51,686	57,595
YEAR	2016/17	2017/18	2018/19	2019/20	2020/21	2021/22	2022/23	2023/24				
Full-time	34,676	38,768	41,216	49,468	38,827	38,931	39,196	38,460				
Distance	18,757	18,821	21,497	26,864	27,054	25,376	26,429	26,216				
Sandwich	6,483	4,122	6,793	7,631	3,381	2,044	1,329	801				
Total	59,916	61,711	69,506	83,963	69,262	66,351	66,954	65,477				

FIGURE 9: TREND IN STUDENTS' ENROLMENT BY MODE OF STUDY, 2004/2005 - 2023/2024

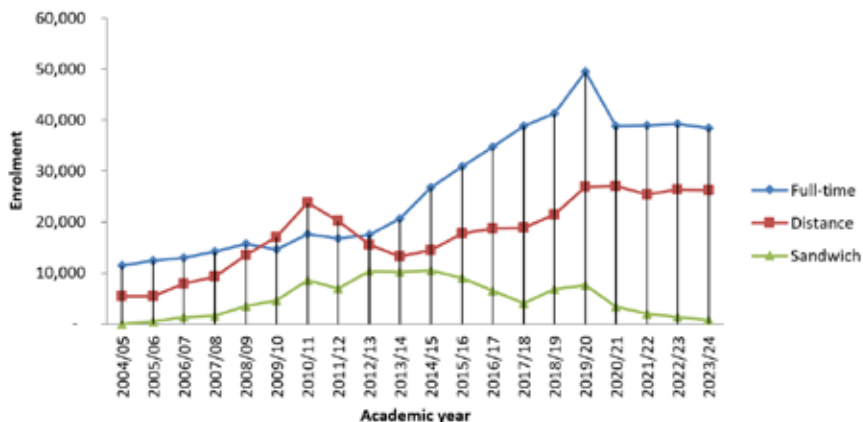

TABLE 13: STUDENTS' RESIDENTIAL STATUS BY CAMPUS AND HALL, 2023/2024

REQUIREMENTS	HALLS/HOSTELS (WINNEBA AND AJUMAKO CAMPUSES)												GRAND TOTAL						
	GHARTEY HALL			SIMPAA HALL			AGGREY HALL			UNIVERSITY HALL (ANNEX, A & B)		AJUMAKO HALL (Ajumako)		GUSSS HALL ONE (Winneba)		GUSSS HALL THREE (Winneba)		RESI-	NON-RESI-
	DENT	RESI-	TOTAL	DENT	RESI-	TOTAL	DENT	RESI-	TOTAL	DENT	TOTAL	DENT	RESI-	TOTAL	DENT	RESI-	TOTAL		
1. NO. OF STUDENTS	M	604		314		0		335		127		318		334		1114			
	F	98		223		324		303		159		365		375		1526			
	T	702		537		324		638		286		683		709		2640			
2. NO OF ROOMS		203		221		164		151		154		349		441		1088			
3. NO OF TOILETS		62		44		46		104		154		349		441		605			
4. NO OF SHOWERS		62		42		74		82		154		349		441		609			
5. NO OF FLOORS		10		12		5		12		6		5		5		44			
6. NO OF KITCHENETTS		3		5		9		23		6		0		0		40			
7. FIRE EXTINGUISHERS		15		12		8		12		15		15		0		62			
8. FIRE DETECTORS		0		0		8		0		0		358		0		366			
9. SAND BUCKETS		0		0		2		0		0		0		0		2			

FIGURE 10: STUDENTS' RESIDENTIAL ACCOMMODATION, 2023/2024

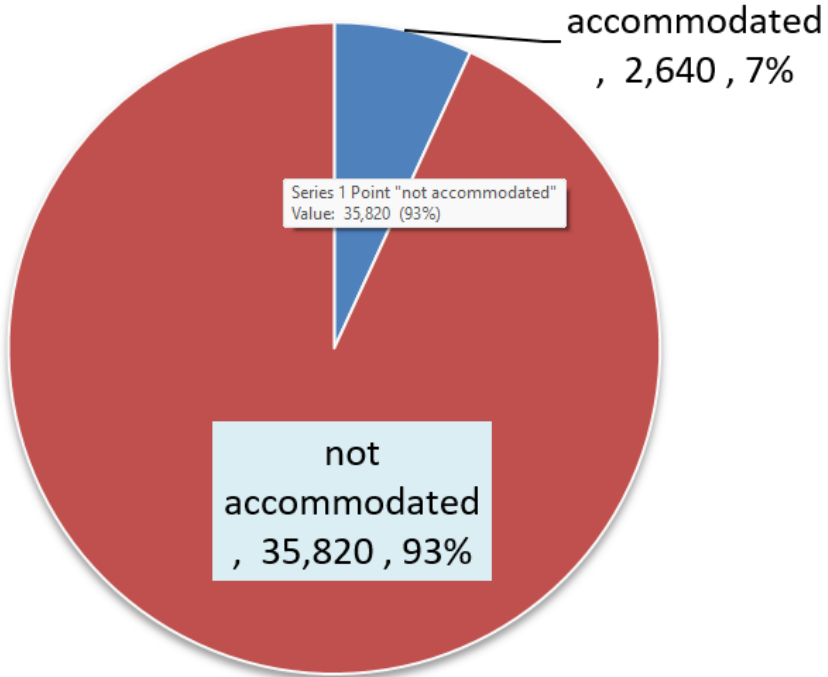

TABLE 14 A: FIRST DEGREE AWARDS BY CLASS AND SEX, 2022/2023 (SECOND SESSION - 28TH CONGREGATION)

PROGRAMME/STUDY CENTRE	1st CLASS			2nd CLASS UPPER			2nd CLASS LOWER			3rd CLASS			PASS			TOTAL		
	M	F	T	M	F	T	M	F	T	M	F	T	M	F	T	M	F	T
ACCRA ACADEMY																		
B.Ed in Basic Education	15	13	28	17	39	56	19	38	57	14	27	41	2	3	5	67	120	187
B.Ed (Early Childhood Education)	2	6	8	0	26	26	0	34	34	0	12	12	1	1	2	3	79	82
sub-total	17	19	36	17	65	82	19	72	91	14	39	53	3	4	7	70	199	269
ACCRA COLLEGE OF EDUCATION																		
B.Ed in Basic Education	4	9	13	10	21	31	8	39	47	6	12	18	1	4	5	29	85	114
B.Ed (Early Childhood Education)	1	5	6	0	21	21	0	20	20	2	5	7				3	51	54
sub-total	5	14	19	10	42	52	8	59	67	8	17	25	1	4	5	32	136	168
ACCRA ST. JOHN'S GRAMMAR																		
B.Ed (Early Childhood Education)	0	15	15	1	11	12	0	10	10	0	3	3				1	39	40
B.A. Social Studies Education							4	4	8	3	4	7	1	2	3	8	10	18
B.A. English Education				2	8	10	3	1	4	2	2	4	2	2	4	9	13	22
BBA Human Resource Management	0	1	1	5	2	7	3	5	8	3	10	13	4	5	9	15	23	38
BBA Accounting				4	1	5	3	0	3	2	2	4	3	2	5	12	5	17
B.Ed in Basic Education	6	11	17	19	31	50	10	28	38	9	14	23	0	1	1	44	85	129
B.SC. Mathematics Education	1	0	1	4	0	4	10	1	11	4	1	5	1	0	1	20	2	22
sub-total	7	27	34	35	53	88	33	49	82	23	36	59	11	12	23	109	177	286
ACCRA WESLEY GIRLS																		
BBA Human Resource Management	0	2	2	3	5	8	11	24	35	8	11	19	3	8	11	25	50	75
BBA Accounting				8	3	6	4	4	8	5	5	10	2	0	2	14	12	26

TABLE 14 A (CON'T)

PROGRAMME/STUDY CENTRE	1st CLASS			2nd CLASS UPPER			2nd CLASS LOWER			3rd CLASS			PASS			TOTAL		
	M	F	T	M	F	T	M	F	T	M	F	T	M	F	T	M	F	T
B.S.C. Mathematics Education	4	0	4	9	3	12	4	1	5				1	0	1	18	4	22
B.A. Social Studies Education				3	1	4	4	2	6	2	0	2	2	1	3	11	4	15
B.A. English Education	1	0	1				0	3	3	0	2	2	0	1	1	1	6	7
sub-total	5	2	7	18	12	30	23	34	57	15	18	33	8	10	18	69	76	145
ASAMANKESE																		
B.Ed (Early Childhood Education)	1	19	20	0	3	3	0	2	2							1	24	25
B.Ed in Basic Education	4	3	7	17	30	47	14	8	22	3	0	3				38	41	79
sub-total	5	22	27	17	33	50	14	10	24	3	0	3				39	65	104
ASSIN FOSU																0		
B.Ed (Early Childhood Education)				1	0	1				1	1	2				2	1	3
B.Ed in Basic Education				3	7	10	5	5	11	2	0	2	0	1	1	10	14	24
sub-total				4	7	11	5	6	11	3	1	4	0	1	1	12	15	27
ATEBUBU																		
B.Ed (Early Childhood Education)	1	1	2	5	18	23	1	3	4							7	22	29
B.Ed in Basic Education	1	0	1	12	10	22	20	23	43	13	16	29	1	0	1	47	49	96
sub-total	2	1	3	17	28	45	21	26	47	13	16	29	1	0	1	54	71	125
AXIM																		
B.Ed (Early Childhood Education)	2	2	4	0	2	2	0	2	0	1	1					2	7	9
B.Ed in Basic Education	2	0	2	5	11	16	7	11	18	9	6	15	0	1	1	23	29	52
sub-total	4	2	6	5	13	18	7	13	20	9	7	16	0	1	1	25	36	61
BECHEM																		
B.S.C. Mathematics Education										1	0	1				1	0	1
B.Ed in Basic Education	1	1	2	9	5	14	4	13	17	1	6	7				15	25	40
B.A. Social Studies Education							0	1	1	1	1	2	0	1	1	3	0	4
sub-total	1	1	2	9	5	14	4	14	18	3	7	10	0	1	1	17	28	45
Cape Coast																		
B.Ed Early Childhood Education	0	3	3	0	5	5	0	2	2	0	1	1				0	11	11
B.Ed in Basic Education	5	2	7	9	10	19	4	11	15	1	5	6	1	1	2	20	29	49
B.A.. English Education							1	0	1							1	0	1
B.A. Social Studies Education				1	0	1	1	0	1	1	0	1				3	0	3
BBA Human Resource Management				1	1	2	1	2	3	3	5	8	2	3	5	7	11	18
BBA Accounting							1	0	1				1	0	1	2	0	2
B.S.C. Mathematics Education										1	0	1				1	0	1
sub-total	5	5	10	11	16	27	8	15	23	6	11	17	4	4	8	34	51	85
Dambai																		
B.Ed Early Childhood Education				0	1	1	4	2	6	0	5	5				4	8	12
B.A. English Education										0	1	1				0	1	1
BBA Human Resource Management							0	1	1	1	0	1				1	1	2
BBA Accounting							2	1	3	1	1	2				3	2	5
B.Ed in Basic Education				5	4	9	3	1	4	5	1	6	1	0	1	14	6	20
B.S.C. Mathematics Education										1	0	1				1	0	1
sub-total				5	5	10	9	5	14	8	8	16	1	0	1	23	18	41
Denu																		
BBA Human Resource Management				1	0	1	2	2	4	3	2	5	0	1	1	6	5	11
B.Ed Early Childhood Education	1	5	6	0	9	9	1	5	6							2	19	21
B.A. English Education				0	1	1	0	1	1	0	1	1				0	3	3
B.A. Social Studies Education				4	0	4	4	1	5							8	1	9
BBA Accounting				1	0	1	0	1	1	2	1	3				3	2	5
B.Ed in Basic Education	2	1	3	3	4	7	1	6	7	2	2	4	1	0	1	9	13	22
sub-total	3	6	9	9	14	23	8	16	24	7	6	13	1	1	2	28	43	71
Ejisu																0	0	0
B.Ed Early Childhood Education	2	6	8	2	20	22	0	6	6	0	2	2				4	34	38

TABLE 14 A (CON'T)

PROGRAMME/STUDY CENTRE	1st CLASS			2nd CLASS UPPER			2nd CLASS LOWER			3rd CLASS			PASS			TOTAL			
	M	F	T	M	F	T	M	F	T	M	F	T	M	F	T	M	F	T	
B.A. Social Studies Education											1	1	2				1	1	2
B.Ed in Basic Education	2	1	3	5	16	21	14	38	52	4	9	13	1	0	1	26	64	90	
sub-total	4	7	11	7	36	43	14	44	58	5	12	17	1	0	1	31	99	130	
Enchi																			
B.Ed in Basic Education	2	0	2	1	2	3	5	13	18	6	1	7				14	16	30	
sub-total	2	0	2	1	2	3	5	13	18	6	1	7				14	16	30	
Ho																			
BBA Human Resource Management	0	1	1	4	2	6	6	8	14	4	5	9	0	3	3	14	19	33	
B.S.C. Mathematics Education										3	1	4				3	1	4	
B.Ed Early Childhood Education	0	4	4	2	12	14	3	12	15	0	2	2				5	30	35	
B.A. English Education				1	0	1	1	1	2				0	3	3	2	4	6	
BBA Accounting							5	1	6	6	3	9	3	0	3	14	4	18	
B.Ed in Basic Education	2	1	3	16	13	29	13	12	25	3	7	10				34	33	67	
B.A. Social Studies Education										2	2	4	1	1	2	3	3	6	
sub-total	2	6	8	23	27	50	28	34	62	18	20	38	4	7	11	75	94	169	
Hohoe																0	0	0	
B.Ed Early Childhood Education	3	20	23	4	10	14	1	1	2							8	31	39	
B.A. English Education							1	0	1	0	2	2				1	2	3	
B.A. Social Studies Education							2	0	2							2	0	2	
BBA Human Resource Management				1	1	2										1	1	2	
BBA Accounting										1	0	1				1	0	1	
B.Ed in Basic Education	3	19	22	15	13	28	12	12	24	5	1	6	0	1	1	35	46	81	
B.S.C. Mathematics Education							1	1	2	3	0	3				4	1	5	
sub-total	6	39	45	20	24	44	17	14	31	9	3	12	0	1	1	52	81	133	
Jachie-Pramso																0	0	0	
B.Ed in Basic Education	1	0	1	1	5	6	2	3	5							4	8	12	
sub-total	1	0	1	1	5	6	2	3	5							4	8	12	
Kasoa																0	0	0	
B.Ed Early Childhood Education	2	14	16	0	8	8	0	1	1							2	23	25	
B.A. English Education							2	0	2	1	2	3				3	2	5	
BBA Human Resource Management	1	0	1	4	0	4	3	5	8	1	2	3	0	1	1	9	8	17	
BBA Accounting							2	1	3	4	0	4	1	0	1	7	1	8	
B.Ed in Basic Education	7	12	19	7	23	30	13	9	22	5	3	8	1	0	1	33	47	80	
sub-total	10	26	36	11	31	42	20	16	36	11	7	18	2	1	3	54	81	135	
Koforidua																0	0	0	
B.Ed in Basic Education	4	14	18	13	30	43	10	43	53	14	10	24	1	1	2	42	98	140	
BBA Human Resource Management	0	1	1	1	2	3	2	3	5	3	9	12	0	8	8	6	23	29	
B.Ed Early Childhood Education	2	9	11	1	23	24	0	13	13	1	1	2				4	46	50	
B.A. English Education										1	0	1				1	0	1	
B.A. Social Studies Education							1	1	2							1	1	2	
BBA Accounting				2	0	2	3	0	3	6	2	8	1	0	1	12	2	14	
B.S.C. Mathematics Education							3	0	3	2	1	3				5	1	6	
sub-total	6	24	30	17	55	72	19	50	79	27	23	50	2	9	11	71	171	242	
Kumasi AAMUSTED)																0	0	0	
B.A. Social Studies Education				1	1	2	3	3	6	13	9	22	5	5	10	22	18	40	
B.S.C. Mathematics Education							1	0	1	1	0	1				2	0	2	
B.Ed Early Childhood Education	0	2	2	5	26	31	2	19	21	0	7	7	0	1	1	7	55	62	
B.A. English Education	0	1	1	1	3	4	3	5	8	6	9	15	2	6	8	12	24	36	
BBA Human Resource Management				1	0	1	0	1	1	10	9	19	5	14	19	16	24	40	
BBA Accounting							2	0	2	5	4	9	0	4	4	7	8	15	
B.Ed in Basic Education	6	4	10	24	39	63	37	92	119	19	35	54	4	5	9	90	165	255	
B.S.C. Mathematics Education	1	0	1	4	0	4	2	0	2	8	1	9	2	1	3	17	2	19	
sub-total	7	7	14	36	69	105	50	110	160	62	74	136	18	36	54	173	296	469	
Kumasi Islamic Girls																0	0	0	
B.Ed in Basic Education				5	18	23	21	31	52	5	12	17	3	1	4	34	62	96	
B.S.C. Mathematics Education				2	1	3	6	2	8	2	0	2				10	3	13	
BBA Human Resource Management				1	1	2	4	4	8	2	11	13	2	7	9	9	23	32	
B.A. English Education	1	0	1	1	0	1	1	1	2	1	1	2	1	1	2	5	3	8	

TABLE 14 A (CON'T)

PROGRAMME/STUDY CENTRE	1st CLASS			2nd CLASS UPPER			2nd CLASS LOWER			3rd CLASS			PASS			TOTAL		
	M	F	T	M	F	T	M	F	T	M	F	T	M	F	T	M	F	T
B.A. Social Studies Education				3	0	3	4	2	6	5	8	13	2	1	3	14	11	25
B.Ed Early Childhood Education	1	0	1	2	10	12	0	22	22	1	2	3				4	34	38
BBA Accounting										1	0	1				1	0	1
sub-total	2	0	2	14	30	44	36	62	98	17	34	51	8	10	18	77	136	213
Mampong AAMUSTED																0	0	0
B.Ed in Basic Education				1	0	1										1	0	1
B.Ed Early Childhood Education	0	8	8	1	6	7	0	3	3							1	17	18
B.Ed in Basic Education	1	2	3	4	6	10	8	15	23	7	3	10	2	0	2	22	26	48
sub-total	1	10	11	6	12	18	8	18	26	7	3	10	2	0	2	24	43	67
Navrongo																0	0	0
B.SC. Mathematics Education							1	0	1	1	0	1				2	0	2
B.Ed Early Childhood Education	1	0	1	0	11	11	2	13	15	2	8	10	1	0	1	6	32	38
B.A. Social Studies Education				1	0	1										1	0	1
BBA Human Resource Management				1	0	1	1	2	3	3	10	13	1	7	8	6	19	25
BBA Accounting										1	0	1	3	3	6	4	3	7
B.Ed in Basic Education	1	0	1	6	7	13	9	24	33	15	14	29	0	2	2	31	47	78
sub-total	2	0	2	8	18	26	13	39	52	22	32	54	5	12	17	50	101	151
Nkawkaw																0	0	0
B.Ed Early Childhood Education	1	2	3	0	13	13	2	3	5	0	1	1	0	1	1	3	20	23
B.Ed in Basic Education	1	4	5	17	20	37	17	27	44	6	8	14				41	59	100
sub-total	2	6	8	17	33	50	19	30	49	6	9	15	0	1	1	44	79	123
Odumase Krobo																0	0	0
B.Ed Early Childhood Education	0	5	5	0	1	1										0	6	6
B.Ed in Basic Education	1	5	6	6	19	25	6	8	14	2	2	4	1	0	1	16	34	50
sub-total	1	10	11	6	20	26	6	8	14	2	2	4	1	0	1	16	40	56
Obuasi																0	0	0
B.Ed Early Childhood Education	0	2	2	1	17	18	0	9	9							1	28	29
B.Ed in Basic Education	5	7	12	18	35	53	17	32	49	6	10	16	0	1	1	46	85	131
B.A. English Education										1	0	1				1	0	1
B.A. Social Studies Education										0	1	1				0	1	1
BBA Human Resource Management	1	0	1	1	1	2	0	1	1	2	0	2	0	1	1	4	3	7
BBA Accounting							1	0	1	2	1	3				3	1	4
sub-total	6	9	15	20	53	73	18	42	60	11	12	23	0	2	2	55	118	173
Offinso																0	0	0
B.SC. Mathematics Education										1	0	1				1	0	1
B.Ed Early Childhood Education	0	1	1	1	4	5										1	5	6
B.A. English Education							0	1	1	2	0	2				2	1	3
B.A. Social Studies Education										3	0	3				3	0	3
B.Ed in Basic Education	0	4	4	4	6	10	4	3	7	2	2	4				10	15	25
sub-total	0	5	5	5	10	15	4	4	8	8	2	10				17	21	38
Pusiga																0	0	0
B.A. Social Studies Education				1	0	1	1	0	1	1	0	1	0	1	1	3	1	4
B.Ed in Basic Education	0	1	1	10	10	20	15	18	33	13	12	25	6	3	9	44	44	88
B.Ed Early Childhood Education				0	2	2	0	6	6	2	3	5	0	3	3	2	14	16
B.A. English Education										1	0	1				1	0	1

BBA Human Resource Management								0	3	3	0	2	2	2	1	3	2	6	8
BBA Accounting								2	0	2	3	2	5	4	0	4	9	2	11
B.SC. Mathematics Education											3	0	3				3	0	3
sub-total	0	1	1	11	12	23	18	27	45	23	19	42	12	8	20	64	67	131	

TABLE 14 A (CON'T)

PROGRAMME/STUDY CENTRE	1st CLASS			2nd CLASS UPPER			2nd CLASS LOWER			3rd CLASS			PASS			TOTAL			
	M	F	T	M	F	T	M	F	T	M	F	T	M	F	T	M	F	T	
Sefwi Debiso																0	0	0	
B.Ed Early Childhood Education	2	4	6	4	8	12	0	3	3							6	15	21	
B.A. English Education														1	0	1	1	0	1
BBA Human Resource Management										1	1	2				1	1	2	
BBA Accounting										1	0	1				1	0	1	
B.Ed in Basic Education	6	2	8	9	7	16	7	10	17	5	2	7				27	21	48	
sub-total	8	6	14	13	15	28	7	13	20	7	3	10	1	0	1	36	37	73	
Sefwi Wiawso																0	0	0	
B.Ed Early Childhood Education				2	7	9	0	3	3							2	10	12	
B.Ed in Basic Education	5	5	10	11	21	32	8	6	14	1	1	2				25	33	58	
sub-total	5	5	10	13	28	41	8	9	17	1	1	2				27	43	70	
Selondi																0	0	0	
B.Ed in Basic Education	2	6	8	13	28	41	6	19	25	4	16	20	1	3	4	26	72	98	
BBA Human Resource Management				2	3	5	3	4	7	2	6	8	3	3	6	10	16	26	
B.Ed Early Childhood Education	1	9	10	0	16	16	0	13	13	0	1	1				1	39	40	
B.A. English Education							1	1	2	1	2	3	0	1	1	2	4	6	
B.A. Social Studies Education													0	2	2	0	2	2	
BBA Accounting									1	0	1	2	2	4	3	2	5	5	
B.SC. Mathematics Education				2	0	2	1	0	1							3	0	3	
sub-total	3	15	18	17	47	64	11	37	48	8	25	33	6	11	17	45	135	180	
Sogakope																0	0	0	
B.Ed Early Childhood Education	2	9	11	1	8	9	0	3	3							3	20	23	
B.Ed in Basic Education	8	11	19	10	10	20	6	8	14	4	0	4				28	29	57	
sub-total	10	20	30	11	18	29	6	11	17	4	0	4				31	49	80	
Sunyani																0	0	0	
BBA Human Resource Management				1	2	3	8	7	15	2	8	10				11	17	28	
BBA Accounting				1	0	1				2	5	7				3	5	8	
B.A. English Education							0	1	1	1	1	2				1	2	3	
B.Ed in Basic Education	3	2	5	23	25	48	55	134	189	32	62	94	2	2	4	115	225	340	
B.Ed Early Childhood Education	1	1	2	0	34	34	1	32	33	0	6	6				2	73	75	
B.A. Social Studies Education				3	0	3	2	5	7	3	0	3				8	5	13	
B.SC. Mathematics Education										2	0	2	1	0	1	3	0	3	
sub-total	4	3	7	28	61	89	66	179	245	42	82	124	3	2	5	143	327	470	
Tamale (BATCO)																0	0	0	
B.Ed in Basic Education	1	1	2	11	13	24	21	39	60	33	36	69	6	8	14	72	97	169	
B.Ed Early Childhood Education	3	14	17	9	15	24	8	28	36	0	6	6	1	0	1	21	63	84	
sub-total	4	15	19	20	28	48	29	67	96	33	42	75	7	8	15	93	160	253	
Tamale (NOBISCO)																0	0	0	
B.SC. Mathematics Education							2	1	3	1	0	1				3	1	4	
B.A. English Education				1	0	1			0	1	1	1	0	1	2	1	3	3	
B.A. Social Studies Education									0	1	1	2	1	3	2	2	4	4	
BBA Human Resource Management	7	1	8	16	22	38	19	22	41	9	9	18	2	0	2	53	54	107	
BBA Accounting				1	1	2	1	2	3	14	9	23	3	2	5	19	14	33	
sub-total	7	1	8	18	23	41	22	25	47	24	20	44	8	3	11	79	72	151	
Tarkwa																0	0	0	
B.Ed in Basic Education	2	8	10	8	31	39	10	10	20	3	5	8				23	54	77	
B.Ed Early Childhood Education	0	1	1	0	9	9	0	6	6							0	16	16	
sub-total	2	9	11	8	40	48	10	16	26	3	5	8				23	70	93	

TABLE 14 A (CON'T)

PROGRAMME/STUDY CENTRE	1st CLASS			2nd CLASS UPPER			2nd CLASS LOWER			3rd CLASS			PASS			TOTAL		
	M	F	T	M	F	T	M	F	T	M	F	T	M	F	T	M	F	T
Techiman																0	0	0
B.Ed Early Childhood Education				3	44	47	3	26	29	0	1	1				6	71	77
B.Ed in Basic Education	10	7	17	46	47	93	44	64	108	4	21	25				104	139	243
B.A. Social Studies Education							1	1	2	7	7	14	4	7	11	12	15	27
BBA Human Resource Management				1	5	6	9	3	12	6	6	12	2	3	5	18	17	35
B.A. English Education										4	3	7	0	1	1	4	4	8
BBA Accounting							3	1	4	12	6	18	3	6	9	18	13	31
B.S.C. Mathematics Education				3	0	3	4	0	4	2	0	2				9	0	9
sub-total	10	7	17	53	96	149	64	95	159	35	44	79	9	17	26	171	259	430
Tema																0	0	0
B.Ed in Basic Education	4	8	12	5	26	31	7	11	18	2	5	7	2	0	2	20	50	70
B.Ed Early Childhood Education	2	5	7	2	9	11	2	9	11	0	5	5				6	28	34
sub-total	6	13	19	7	35	42	9	20	29	2	10	12	2	0	2	26	78	104
Teshie Military Academy																0	0	0
BBA Human Resource Management	0	1	1	1	0	1										1	1	2
BBA Accounting							0	1	1							0	1	1
B.Ed in Basic Education	2	1	3	1	6	7	3	2	5	0	1	1				6	10	16
sub-total	2	2	4	2	6	8	3	3	6	0	1	1				7	12	19
Wa																0	0	0
B.Ed Early Childhood Education	1	1	2	2	20	22	1	10	11	0	3	3				4	34	38
B.A. English Education									1	0	1					1	0	1
B.A. Social Studies Education													1	0	1	1	0	1
BBA Human Resource Management				4	2	6	9	10	19	7	6	13				20	18	38
BBA Accounting				1	0	1	3	0	3	1	0	1	0	1	1	5	1	6
B.Ed in Basic Education	2	5	7	16	11	27	14	23	37	9	4	13	1	0	1	42	43	85
sub-total	3	6	9	23	33	56	27	43	70	18	13	31	2	1	3	73	96	169
Winneba																0	0	0
BBA Human Resource Management	3	3	6	7	10	17	3	8	11	5	6	11	7	5	12	25	32	57
B.A. Social Studies Education				1	1	2	9	2	11	5	3	8	3	1	4	18	7	25
B.Ed in Basic Education	4	7	11	15	20	35	14	16	30	7	15	22	5	0	5	45	58	103
B.A. English Education				1	0	1	1	0	1	0	2	2	1	0	1	3	2	5
B.Ed Early Childhood Education	1	5	6	1	17	18	1	18	19	0	10	10	0	2	2	3	52	55
B.S.C. Mathematics Education	1	0		2	1	2	0		1	0						6	1	7
BBA Accounting				5	0	5	11	4	15	5	2	7	2	0	2	23	6	29
sub-total	9	15	24	32	49	81	41	48	89	23	38	61	18	8	26	123	158	281
Yendi																		
B.Ed Early Childhood Education				4	6	10	0	2	2							4	8	12
B.A. English Education										2	0	2				2	0	2
B.A. Social Studies Education													1	0	1	1	0	1
B.Ed in Basic Education				1	0	1	10	2	12	12	2	14	9	3	12	32	7	39
sub-total				5	6	11	10	4	14	14	2	16	10	3	13	39	15	54
GRAND TOTAL	179	366	545	610	1215	1825	749	1413	2162	560	705	1265	151	178	329	2249	3877	6126

TABLE 15 A: DIPLOMAS AWARDED BY CLASS AND SEX, 2022/2023

PROGRAMME/ STUDY CENTRE	DISTINCTION			CREDIT			PASS			TOTAL			
	M	F	T	M	F	T	M	F	T	M	F	T	
Accra Academy													
Diploma in Early Childhood Education								0	1	1	0	1	1
Diploma in Basic Education	1	2	3	6	10	16	5	11	16	12	23	35	
Diploma in Education	0	1	1	3	1	4	1	0	1	4	2	6	
Sub-total	1	3	4	9	11	20	6	12	18	16	26	42	

TABLE 15 A (CON'T)

PROGRAMME/ STUDY CENTRE	DISTINCTION			CREDIT			PASS			TOTAL		
	M	F	T	M	F	T	M	F	T	M	F	T
Accra College of Education												
Diploma in Basic Education	1	0	1	13	8	21	4	10	14	18	18	36
Sub-total	1	0	1	13	8	21	4	10	14	18	18	36
St. John's Grammar												
Diploma in Accounting				3	2	5	6	6	12	9	8	17
Diploma in Basic Education				4	7	11	1	9	10	5	16	21
Diploma in Management Studies				0	1	1	2	3	5	2	4	6
Sub-total				7	10	17	9	18	27	16	28	44
Accra Wesley Girls												
Diploma in Management Studies				0	2	2	2	4	6	2	6	8
Sub-total				0	2	2	2	4	6	2	6	8
Asamankese												
Diploma in Basic Education				5	0	5	9	4	13	14	4	18
Sub-total				5	0	5	9	4	13	14	4	18
Assin Fosu												
Diploma in Basic Education	3	0	3	6	1	7	0	3	3	9	4	13
Sub-total	3	0	3	6	1	7	0	3	3	9	4	13
Atebubu												
Diploma in Basic Education				4	0	4	11	4	15	15	4	19
Diploma in Early Childhood Education							1	0	1	1	0	1
Sub-total				4	0	4	12	4	16	16	4	20
Axim												
Diploma in Basic Education				5	2	7	12	11	23	17	13	30
Sub-total				5	2	7	12	11	23	17	13	30
Bechem												
Diploma in Basic Education				0	1	1	1	1	2	1	2	3
Sub-total				0	1	1	1	1	2	1	2	3
Cape Coast												
Diploma in Basic Education	4	0	4	4	4	8	6	7	13	14	11	25
Sub-total	4	0	4	4	4	8	6	7	13	14	11	25
Dambai												
Diploma in Basic Education				2	0	2	5	0	5	7	0	7
Sub-total				2	0	2	5	0	5	7	0	7
Denu												
Diploma in Basic Education				1	0	1	1	2	3	2	2	4
Diploma in Management Studies							0	1	1	0	1	1
Sub-total				1	0	1	1	3	4	2	3	5
Ejisu												
Diploma in Basic Education	4	1	5	4	5	9	3	3	6	11	9	20
Sub-total	4	1	5	4	5	9	3	3	6	11	9	20
Enchi												
Diploma in Basic Education				1	0	1	3	1	4	4	1	5
Sub-total				1	0	1	3	1	4	4	1	5
Ho												
Diploma in Accounting				2	0	2	1	0	1	3	0	3
Diploma in Basic Education	2	0	2	6	3	9	2	4	6	10	7	17
Sub-total	2	0	2	8	3	11	3	4	7	13	7	20
Hohoe												
Diploma in Basic Education	2	0	2	11	5	16	1	0	1	14	5	19
Sub-total	2	0	2	11	5	16	1	0	1	14	5	19
Jachie-Pramso												
Diploma in Basic Education				0	1	1				0	1	1
Sub-total				0	1	1				0	1	1
Kasoa												
Diploma in Basic Education				4	6	10	3	4	7	7	10	17
Diploma in Accounting							0	1	1	0	1	1
Diploma in Management Studies				1	0	1	1	1	2	2	1	3
Sub-total				5	6	11	4	6	10	9	12	21
Koforidua												
Diploma in Accounting							1	0	1	1	0	1
Diploma in Basic Education	6	3	9	6	1	7	3	2	5	15	6	21
Sub-total	6	3	9	6	1	7	4	2	6	16	6	22
Kumasi AAMUSTED												
Diploma in Accounting							1	4	5	1	4	5
Diploma in Basic Education	13	5	18	19	13	32	8	13	21	40	31	71
Diploma in Management Studies							2	3	5	2	3	5
Sub-total	13	5	18	19	13	32	11	20	31	43	38	81

TABLE 15 A (CON'T)

PROGRAMME/ STUDY CENTRE	DISTINCTION			CREDIT			PASS			TOTAL		
	M	F	T	M	F	T	M	F	T	M	F	T
Kumasi Islamic Girls												
Diploma in Basic Education				3	7	10	1	3	4	4	10	14
Sub-total				3	7	10	1	3	4	4	10	14
Mampong AAMUSTED												
Diploma in Basic Education	2	0	2	5	0	5				7	0	7
Sub-total	2	0	2	5	0	5				7	0	7
Navrongo												
Diploma in Basic Education	1	0	1	14	2	16	9	17	26	24	19	43
Sub-total	1	0	1	14	2	16	9	17	26	24	19	43
Nkawkaw												
Diploma in Basic Education	5	1	6	12	4	16	4	4	8	21	9	30
Sub-total	5	1	6	12	4	16	4	4	8	21	9	30
Odumase Krobo												
Diploma in Basic Education				1	0	1				1	0	1
Sub-total				1	0	1				1	0	1
Obuasi												
Diploma in Basic Education	3	0	3	2	1	3	2	3	5	7	4	11
Sub-total	3	0	3	2	1	3	2	3	5	7	4	11
Ofinso												
Diploma in Basic Education	1	0	1	1	3	4	2	1	3	4	4	8
Diploma in Early Childhood Education				1	0	1				1	0	1
Sub-total	1	0	1	2	3	5	2	1	3	5	4	9
Pusiga												
Diploma in Basic Education	1	0	1	2	0	2	6	5	11	9	5	14
Diploma in Management Studies							1	0	1	1	0	1
Sub-total	1	0	1	2	0	2	7	5	12	10	5	15
Sefwi Debiso												
Diploma in Basic Education				1	0	1	3	2	5	4	2	6
Sub-total				1	0	1	3	2	5	4	2	6
Sefwi Wiawso												
Diploma in Basic Education				3	4	7				3	4	7
Sub-total				3	4	7				3	4	7
Sekondi												
Diploma in Management Studies							0	4	4	0	4	4
Diploma in Early Childhood Education							0	1	1	0	1	1
Diploma in Basic Education	4	0	4	5	7	12	5	9	14	14	16	30
Sub-total	4	0	4	5	7	12	5	14	19	14	21	35
Sogakope												
Diploma in Basic Education	1	2	3	5	1	6	0	1	1	6	4	10
Sub-total	1	2	3	5	1	6	0	1	1	6	4	10
Sunyani												
Diploma in Basic Education	1	0	1	5	4	9	1	7	8	7	11	18
Diploma in Management Studies				0	1	1	0	1	1	0	2	2
Sub-total	1	0	1	5	5	10	1	8	9	7	13	20
Tamale BATCO												
Diploma in Basic Education				6	5	11	44	53	97	50	58	108
Sub-total				6	5	11	44	53	97	50	58	108
Tamale NOBISCO												
Diploma in Management Studies							3	0	3	3	0	3
Sub-total							3	0	3	3	0	3
Tarkwa												
Diploma in Basic Education				5	4	9	2	1	3	7	5	12
Sub-total				5	4	9	2	1	3	7	5	12
Techiman												
										0	0	0

TABLE 15 A (CON'T)

PROGRAMME/ STUDY CENTRE	DISTINCTION			CREDIT			PASS			TOTAL		
	M	F	T	M	F	T	M	F	T	M	F	T
Diploma in Basic Education	2	0	2	4	2	6	10	7	17	16	9	25
Diploma in Management Studies				0	1	1	1	0	1	1	1	2
Sub-total	2	0	2	4	3	7	11	7	18	17	10	27
Tema												
Diploma in Basic Education				1	5	6	9	9	18	10	14	24
Sub-total				1	5	6	9	9	18	10	14	24
Wa												
Diploma in Accounting							0	1	1	0	1	1
Diploma in Basic Education	5	2	7	9	2	11	6	11	17	20	15	35
Diploma in Management Studies							0	1	1	0	1	1
Sub-total	5	2	7	9	2	11	6	13	19	20	17	37
Winneba												
Diploma in Basic Education	1	1	2	2	2	4	6	3	9	9	6	15
Diploma in Management Studies				2	1	3	4	1	5	6	2	8
Sub-total	1	1	2	4	3	7	10	4	14	15	8	23
Yendi												
Diploma in Basic Education				1	0	1	6	8	14	7	8	15
				1	0	1	6	8	14	7	8	15
Sub-Total (Regular and Sandwich)	63	18	81	200	129	329	221	266	487	484	413	897

TABLE 16 A: POSTGRADUATE DEGREE AWARDS BY PROGRAMME AND SEX, 2022/2023 (SECOND SESSION - 28TH CONGREGATION)

NAME OF FACULTY/PROGRAMME	M	F	T
FACULTY OF SCIENCE EDUCATION			
Ph.D. Science Education	2	1	3
M.Phil. Science Education	10	6	16
M. Ed. Science Education	0	1	1
M.Phil. Physical Education and Sports	1	1	2
M.Phil. Chemistry Education	3	0	3
M.Ed. Computer Education and Technology	4	1	5
M.Phil. Biology Education	1	0	1
M.Ed. Biology Education	1	1	2
M.Phil. ICT Education	4	0	4
Ph.D. Mathematics Education	2	0	2
M. Ed. Mathematics Education	3	1	4
M.Phil. Mathematics Education	9	1	10
Sub Total	40	13	53
FACULTY OF EDUCATIONAL STUDIES			
Ph.D. Counselling Psychology	2	0	2
M.Ed. Guidance and Counselling	2	2	4
M.Phil. Counselling Psychology	4	2	6
M.Phil. Guidance and Counselling	6	8	14
M.Phil. Curriculum and Pedagogic Studies	3	2	5
Post Graduate Diploma in Education	7	4	11
M.Phil. Basic Education	6	5	11
M.Phil. Special Education	6	7	13
M.Ed. Special Education	0	1	1
M.Ed. School Supervision	1	1	2

TABLE 16 A (CON'T)

NAME OF FACULTY/PROGRAMME	M	F	T
M.Phil. Early Childhood Education	0	1	1
M.Ed. Early Childhood Education	1	13	14
M.Phil. Educational Administration and Management	3	1	4
M. Ed. Educational Administration and Management	20	20	40
Sub Total	61	67	128
FACULTY OF SOCIAL SCIENCE EDUCATION			
M.Phil. Conflict Human Rights and Peace Studies	4	3	7
M.A. Conflict Human Rights and Peace Studies	5	3	8
M.Sc. Economics	3	0	3
M.Ed Social Studies	0	4	4
M.Ed. Political Science	5	0	5
M.Phil. Political Science	3	0	3
M.Ed Geography	2	0	2
M.Phil. Geography	3	0	3
Ph.D. Social Studies Education	3	0	3
M. Phil. Social Studies Education	6	4	10
Sub Total	34	14	48
SCHOOL OF CREATIVE ARTS			
Ph.D. Art and Culture	4	1	5
M.Phil. Music Education	1	2	3
M.A.. Art and Culture	2	1	3
M.Phil. Art and Culture	2	1	3
M.Phil. Art Education	9	1	10
Sub Total	18	6	24
NAME OF FACULTY/PROGRAMME	M	F	T
SCHOOL OF COMMUNICATION AND MEDIA STUDIES			
M.A. Strategic Communication	3	2	5
M.Phil. Strategic Communication	2	2	4
M.A. Communication Instruction	1	0	1
M.Phil. Communication Instruction	2	1	3
M.Phil. Development Communication	2	0	2
M.Phil. Journalism and Media Studies	0	2	2
M.Phil. Business Communication	2	0	2
M.A. Journalism and Media Studies	1	0	1
Sub Total	13	7	20
FACULTY OF FOREIGN LANGUAGES EDUCATION			
Mphil. French Education	10	2	12
Mphil Applied Linguistics	2	0	2
M.Ed. French	0	8	8
M. Ed. Teaching English as a Second Language	4	1	5
M. Phil. Teaching English as a Second Language	5	10	15
Ph.D. English	2	0	2
M.A. English	0	1	1
M.Phil. English Language	4	4	8
Sub Total	27	26	53
FACULTY OF GHANAIAI LANGUAGES EDUCATION			
M. Phil. Ghanaian Languages	7	3	10
M. A. Ghanaian Languages	1	0	1

TABLE 16 A (CON'T)

NAME OF FACULTY/PROGRAMME	M	F	T
Sub Total	8	3	11
FACULTY OF HOME ECONOMICS EDUCATION			
M.Ed. Home Economics Education (Clothing and Textiles)	0	1	1
M.Ed. Home Economics Education (FLME)	1	3	4
M.Ed. Home Economics (Food and Nutrition)	1	14	15
M.Phil. Home Economics (Food and Nutrition)	0	4	4
Sub Total	2	22	24
SCHOOL OF BUSINESS			
MBA Accounting	16	5	21
M.Phil. Accounting	3	2	5
MBA Management Information Systems	2	0	2
MBA Human Resource Management	8	12	20
M.Phil. Procurement and Supply Chain Management	2	0	2
MBA Procurement and Supply Chain Management	4	5	9
M.Phil. Human Resource Management	2	4	6
M.Phil. Entrepreneurship and Innovation	0	1	1
M.Phil. Finance	3	3	6
MSc. Development Finance	3	1	4
MBA Finance	6	6	12
Sub Total	49	39	88
NAME OF FACULTY/PROGRAMME	M	F	T
CODeL			
Postgraduate Diploma in Education			
Accra Academy	15	9	24
Accra St. John's Grammar	11	7	18
Cape Coast	3	1	4
Tamale (BATCO)	7	6	13
Dambai	1	0	1
Denu	3	0	3
Ho	6	2	8
Hohoe	4	1	5
Kasoa	1	1	2
Koforidua	6	2	8
Kumasi AAMUSTED	3	0	3
Kumasi Islamic SHS	3	2	5
Navrongo	0	1	1
Odumase Krobo	1	0	1
Sekondi	8	2	10
Techiman	4	2	6
Winneba	6	4	10
Sub Total	82	40	122
Master of Education:			
Mathematics:			
Kumasi AAMUSTED	6	0	6
Winneba	6	2	8
Science:			
Kumasi AAMUSTED	3	0	3
Winneba	2	0	2
Sub Total	17	2	19

TABLE 16 A (CON'T)

NAME OF FACULTY/PROGRAMME	M	F	T
SUB-TOTAL (WINNEBA AND AJUMAKO)	351	239	590
AAMUSTED			
FACULTY OF VOCATIONAL EDUCATION			
M.Phil. Catering and Hospitality Education	0	2	2
Sub Total	0	2	2
FACULTY OF EDUCATION AND COMMUNICATION SCIENCES			
M.A. Educational Leadership	2	2	4
M.Phil. Educational Leadership	1	4	5
Ph.D. Educational Leadership			0
Sub Total	3	6	9
SUB-TOTAL (AAMUSTED)	3	8	11
GRAND TOTAL	354	247	601

TABLE 17A: TREND IN GRADUATE OUTPUT 1992/1993 - 2022/2023

YEAR	1992/93	1993/94	1995/96	1996/97	1997/98	1998/99	1999/00	2000/01	2001/02	2002/03	2003/04	2004/05
MALE	462	490	668	847	928	1443	1816	1744	1381	1719	1951	1994
FEMALE	154	165	236	286	248	537	885	836	660	848	864	1019
TOTAL	616	655	904	1133	1176	1980	2701	2580	2041	2567	2815	3013
YEAR	2005/06	2006/07	2007/08	2008/09	2009/10	2010/11	2011/12	2012/13	2013/14	2014/15	2015/16	2016/17
MALE	1556	2442	3139	4972	4524	9146	9418	8590	8478	8800	11407	9402
FEMALE	1003	1562	2419	4574	3329	9385	8423	7571	7216	6577	7758	6751
TOTAL	2559	4004	5558	9546	7853	18531	17841	16161	15694	15377	19165	16153
YEAR	2017/18	2018/19	2019/20	2020/21	2021/22							
MALE	8543	9569	13180	11948	11688							
FEMALE	5205	6920	10183	10001	9664							
TOTAL	13748	16489	23363	21949	21352							

TABLE 14: FIRST DEGREE AWARDS BY CLASS AND SEX, 2023/2024 (FIRST SESSION - 29TH CONGREGATION)

FACULTY/PROGRAMME	1st CLASS			2nd CLASS UPPER			2nd CLASS LOWER			3rd CLASS			PASS			TOTAL			
	M	F	T	M	F	T	M	F	T	M	F	T	M	F	T	M	F	T	
Faculty of Social Science Education																			
B.A. Social Studies Education	10	6	16	51	51	102	112	74	186	72	66	138	12	10	22	257	207	464	
B.A. Political Science	61	15	76	145	77	222	159	90	249	85	47	132	12	7	19	462	236	698	
B.A. Economics Education	16	11	27	66	30	96	97	31	128	66	25	91	37	7	44	282	104	386	
B.A. Geography Education	28	12	40	102	42	144	142	43	185	61	19	80	9	4	13	342	120	462	
B.A. History Education	5	2	7	25	17	42	39	34	73	21	12	33	5	4	9	95	69	164	
Sub-total	120	46	166	389	217	606	549	272	821	305	169	474	75	32	107	1438	736	2174	
School of Business																			
BBA (Human Resource)	8	3	11	12	14	26	15	37	52	14	10	24	11	6	17	60	70	130	
BSc. (Management Education)	3	3	6	16	8	24	21	15	36	9	14	23	1	3	4	50	43	93	
BBA (Marketing and Entrepreneurship)	3	1	4	8	7	15	14	3	17	6	4	10				31	15	46	
BBA (Purchasing and Supply Chain Mgt.)	3	0	3	8	9	17	18	24	42	17	13	30	6	6	12	52	52	104	
BBA (Banking and Finance)	0	1	1	9	7	16	22	5	27	11	6	17	3	1	4	45	20	65	
BSc. (Accounting Education)	5	1	6	11	3	14	8	3	11	7	5	12	3	1	4	34	13	47	

TABLE 14 (CON'T)

FACULTY/PROGRAMME	1st CLASS			2nd CLASS UPPER			2nd CLASS LOWER			3rd CLASS			PASS			TOTAL		
	M	F	T	M	F	T	M	F	T	M	F	T	M	F	T	M	F	T
BBA (Accounting)	22	2	24	46	14	60	46	20	66	20	17	37	4	2	6	138	55	193
Sub-total	44	11	55	110	62	172	144	107	251	84	69	153	28	19	47	410	268	678
Faculty of Applied Behavioural Sciences Education																		
B.Ed. (Community-Based Rehabilitation and Disability Studies)	3	12	15	21	44	65	14	34	48	6	15	21	0	2	2	44	107	151
B.Ed Early Grade Education	4	17	21	17	66	83	8	60	68	1	25	26				30	168	198
B.Ed Special Education	7	9	16	22	27	49	23	21	44	20	5	25	0	1	1	72	63	135
B.Ed Counselling psychology	13	14	27	46	39	85	43	40	83	15	18	33	0	3	3	117	114	231
Sub-total	27	52	79	106	176	282	88	155	243	42	63	105	0	6	6	263	452	715
School of Education and Lifelong Learning																		
B.Ed JHS Education	18	24	42	42	70	112	29	37	66	12	11	23				101	142	243
B.Ed. Upper Primary Education	1	10	11	16	46	62	8	14	22	4	6	10	0	2	2	29	78	107
Sub-total	19	34	53	58	116	174	37	51	88	16	17	33	0	2	2	130	220	350
School of Creative Arts																		
B.A. Art Education	17	4	21	101	47	148	119	44	163	14	4	18				251	99	350
B.A. Graphic Design	10	5	15	69	18	87	51	18	69	21	3	24				151	44	195
B.F.A. Animation				1	0	1	1	0	1	0	1					2	0	2
B.A. Theatre Arts	8	14	22	9	16	25	4	1	5							21	31	52
B.A. Fashion Design and Textile Education	2	1	3	5	26	31	2	33	35	0	2	2				9	62	71
Bachelor of Music	5	2	7	18	4	22	15	1	16	5	0	5	1	0	1	44	7	51
B.A. Music Education	2	3	5	28	6	34	31	8	39	17	1	18	2	0	2	80	18	98
Sub-total	44	29	73	231	117	348	223	105	328	57	10	67	3	0	3	558	261	819
Faculty of Science Education																		
B.Sc. Mathematics Education	14	4	18	60	25	85	80	24	104	58	11	69	13	0	13	225	64	289
B.Sc. Chemistry Education	11	2	13	27	4	31	23	3	26	9	2	10	2	0	2	71	11	82
B.Sc. Physics Education	8	0	8	27	4	31	16	2	18	11	0	11	2	0	2	64	6	70
B.Sc. ICT Education	46	6	52	163	23	186	164	12	176	71	3	74	13		13	457	44	501
B.Sc. Biology Education	10	6	16	28	10	38	30	14	44	28	3	31	8	2	10	104	35	139
B.Sc. Integrated Science Education	9	3	12	24	16	40	45	15	60	16	5	21	9	4	13	103	43	146
Sub-total	98	21	119	329	82	411	358	70	428	192	24	216	47	6	53	1024	203	1227
Faculty of Health, Allied Sciences and Home Economics Education																		
B.Sc. Physical Education	12	1	13	66	10	76	89	20	109	73	15	88	19	4	23	259	50	309
B.Sc. Sports Coaching	7	1	8	5	0	5	6	0	6	4	1	5				22	2	24
B.Sc. Clothing and Textiles Education	0	3	3	1	14	15	1	10	11	0	2	2				2	29	31
B.Sc. Family Life Management Education	0	1	1	1	2	3	1	5	6	2	3	5	0	1	1	4	12	16
B.Sc. Food and Nutrition Education	0	9	9	4	42	46	2	64	66	2	69	71	0	36	36	8	220	228
B.Sc. Integrated Home Economics Education	1	14	15	5	66	71	2	82	84	2	59	61	1	9	10	11	230	241
B.Sc. Health Administration and Education	11	5	16	18	10	28	12	13	25	4	8	12	1	1	2	46	37	83
Sub-total	31	34	65	100	144	244	113	194	307	87	157	244	21	51	72	352	580	932
Faculty of Foreign Languages Education																		
B.A. French Education	24	12	36	47	59	106	46	67	113	7	31	38	4	5	9	128	174	302
B.A. English Education	21	31	52	42	67	109	33	69	102	11	22	33	5	1	6	112	190	302
B.A. Linguistics and Ewe Education				1	0	1										1	0	1
B.A. Linguistics and Dagaare Education				1	1	2										1	1	2
B.A. Linguistics and Ga Education				1	0	1										1	0	1
B.A. Linguistics and Dangme Education				2	0	2										2	0	2
B.A. Linguistics and English Education	3	5	8	6	12	18	2	7	9	1	8	9	1	2	3	13	34	47
B.A. Linguistics and Fante Education				1	4	5	2	2	4	1	1	2	1	0	1	5	7	12

TABLE 14 (CON'T)

FACULTY/PROGRAMME	1st CLASS			2nd CLASS UPPER			2nd CLASS LOWER			3rd CLASS			PASS			TOTAL		
	M	F	T	M	F	T	M	F	T	M	F	T	M	F	T	M	F	T
B.A. Linguistics and French Education	0	1	1	0	5	5	5	8	13	1	3	4	1	1	2	7	18	25
B.A. Linguistics and Nzema Education				1	0	1										1	0	1
B.A. Linguistics and Twi Education	2	2	4	5	7	12	9	5	14	5	11	16	3	2	5	24	27	51
B.A. Linguistics and Gonja Education				1	0	1										1	0	1
B.A. Linguistics and Kasem Education				0	1	1										0	1	1
Sub-total	50	51	101	108	156	264	97	158	255	26	76	102	15	11	26	296	452	748

Faculty of Ghanaian Languages																		
B.A. Ga Education				0	1	1	0	2	2							0	3	3
B.A. Ga Education with English Language	1	0	1	2	5	7	1	0	1							4	5	9
B.A. Ga Education with French																0	0	0
B.A. Ga Education with German																0	0	0
B.A. Ga Education with Linguistics	3	1	4	0	1	1	2	1	3							5	3	8
B.A. Ewe Education	4	3	7	13	15	28	7	16	23	5	9	14	2	4	6	31	47	78
B.A. Ewe Education with English Language	2	4	6	5	9	14	3	6	9	0	4	4				10	23	33
B.A. Ewe Education with French				1	1	2	3	3	6	1	1	2				5	5	10
B.A. Ewe Education with German	1	0	1	0	1	1	1	1	2	0	2	2				2	4	6
B.A. Ewe Education with Linguistics	0	1	1	1	2	3	0	3	3	0	2	2				1	8	9
B.A. Dangme Education	2	0	2	3	4	7	4	3	7	1	1	2				10	8	18
B.A. Dangme Education with English Language	0	1	1	3	1	4	0	1	1	1	1	2				4	4	8
B.A. Dangme Education with French				1	0	1	0	3	3							1	3	4
B.A. Dangme Education with Linguistics				1	2	3				0	2	2				1	4	5
B.A. Dagaare Education				3	0	3	2	2	4	1	0	1				6	2	8
B.A. Dagaare Education with German				2	0	2	1	0	1							3	0	3
B.A. Dagaare Education with Linguistics				2	0	2	3	0	3	1	0	1				6	0	6
B.A. Dagaare Education with English Language				3	2	5	2	0	2	1	0	1				6	2	8
B.A. Dagbani Education				2	1	3	0	1	1	3	0	3	2	0	2	7	2	9
B.A. Dagbani Education with English Language							2	1	3	4	0	4				6	1	7
B.A. Dagbani Education with Linguistics				6	0	6	6	0	6	5	0	5				17	0	17
B.A. Dagbani Education with German	1	0	1				0	3	3	0	1	1	1	0	1	2	4	6
B.A. Gonja Education				1	0	1	0	1	1							1	1	2
B.A. Gonja Education with English Language				2	0	2	1	0	1	3	0	3				6	0	6
B.A. Gonja Education with Linguistics							1	1	2							1	1	2
B.A. Gurune Education																0	0	0
B.A. Gurune Education with Linguistics							1	2	3							1	2	3
B.A. Gurune Education with English	1	0	1	0	1	1	0	2	2	0	1	1				1	4	5
B.A. Gurune Education with French													1	0	1	1	0	1
B.A. Kusaal Education																0	0	0
B.A. Kusaal Education with English Language	1	0	1				1	0	1							2	0	2
B.A. Kusaal Education with French							1	0	1	0	1	1				1	1	2
B.A. Kusaal Education with German							1	0	1							1	0	1
B.A. Kasem Education																0	0	0
B.A. Kasem Education with English Language							2	0	2							2	0	2
B.A. Kasem Education with Linguistics				0	2	2	0	1	1							0	3	3
B.A. Fante Education	1	2	3	14	3	17	9	2	11	3	6	9				27	13	40
B.A. Fante Education with English Language	3	3	6	5	13	18	2	9	11	3	2	5				13	27	40
B.A. Fante Education with German	0	1	1	0	3	3										0	4	4
B.A. Fante Education with Linguistics	0	1	1	3	3	6	2	2	4	2	0	2				7	6	13
B.A. Fante Education with French										1	0	1				1	0	1

B.A. Twi Education	8	8	16	27	23	50	26	16	42	11	12	23	2	2	4	74	61	135
B.A. Twi Education with English Language	2	9	11	9	22	31	18	14	32	5	8	13				34	53	87
B.A. Twi Education with French																0	0	0
B.A. Twi Education with German	0	1	1	1	1	2	0	1	1							1	3	4
B.A. Twi Education with Linguistics	0	1	1	1	3	4	2	5	7	0	2	2				3	11	14
B.A. Nzema Education				1	2	3										1	2	3
B.A. Nzema Education with French										0	1	1				0	1	1
B.A. Nzema Education with English				2	1	3	2	0	2	0	1	1				4	2	6
B.A. Nzema Education with Linguistics				1	0	1				0	1	1				1	1	2
Sub-total	30	36	66	115	122	237	106	102	208	51	58	109	8	6	14	310	324	634
School of Communication and Media Studies																		
B.A. Communication Studies	7	28	35	13	24	37	6	14	20	1	1	2				27	67	94
Sub-total	7	28	35	13	24	37	6	14	20	1	1	2				27	67	94
GRAND TOTAL	470	342	812	1559	1216	2775	1721	1228	2949	861	644	1505	197	133	330	4808	3563	8371

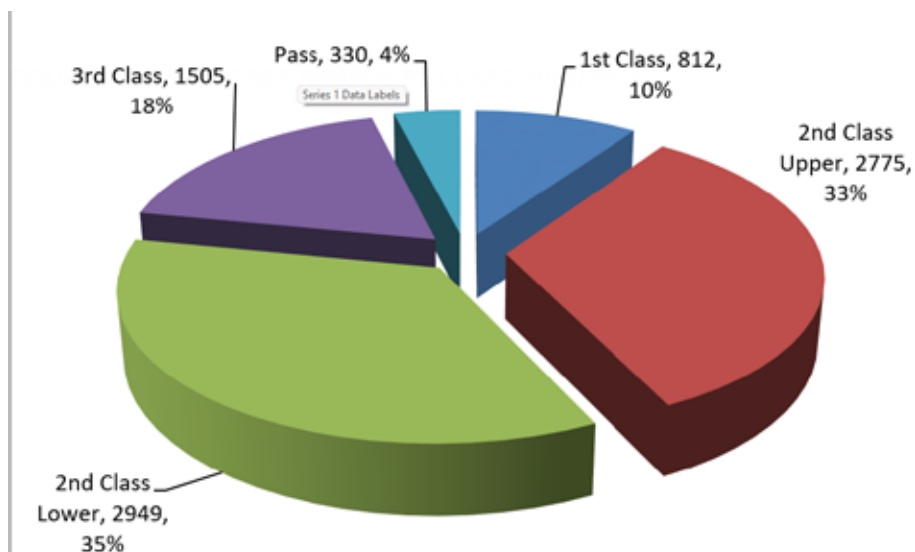

Note: The 2023/2024 figures are for the first session only.

**TABLE 14B: FIRST DEGREE AWARDS BY CLASS AND SEX, 2022/2023
(AAMUSTED SUPPLEMENTARY)**

FACULTY/PROGRAMME	1st CLASS			2nd CLASS UPPER			2nd CLASS LOWER			3rd CLASS			PASS			TOTAL		
	M	F	T	M	F	T	M	F	T	M	F	T	M	F	T	M	F	T
Faculty of Applied Science and Mathematics Education																		
B.Sc. (Information Technology)																0	0	0
B.Sc. (Information Technology Education)				1	0	1	3	1	4	0	2	2				4	3	7
Sub-total				1	0	1	3	1	4	0	2	2				4	3	7
Faculty of Technical Education																		
B.Sc. Mechanical Technology Education	0	1	2	0	2	8	1	9								11	1	12
B.Sc. Wood Technology Education	1	0	1	3	0	3	5	1	6	2	0	2				11	1	12
B.Sc. Electrical/Electronic Technology Education	1	0	1	4	2	6	9	1	10	5	0	5	1	0	1	20	3	23
B.Sc. Automobile Technology Education				2	0	2	5	0	5							7	0	7
B.Sc. Construction Technology Education				17	0	17	35	0	35	17	0	17				69	0	69
Sub-total	3	0	3	28	2	30	62	3	65	24	0	24	1	0	1	118	5	123
Faculty of Vocational Education																		
B.Sc. Fashion and Textile Education	0	1	1	5	12	17	3	35	38	0	38	38	0	3	3	8	89	97
B.Sc. Catering and Hospitality Education	0	1	1	1	21	22	3	87	90	1	88	89	0	3	3	5	200	205
Sub-total	0	2	2	6	33	39	6	122	128	1	126	127	0	6	6	13	289	302
Faculty of Education and Communication Sciences																		
B.A. English Education							1	0	1							1	0	1
Sub-total							1	0	1							1	0	1
Faculty of Agriculture Education																		
B.Sc. Natural Resources Management and Education										1	0	1				1	0	1
Sub-total										1	0	1				1	0	1
Faculty of Science Education																		
B.Sc. Integrated Science Education													1	0	1	1	0	1
Sub-total													1	0	1	1	0	1
Total (AAMUSTED)	3	2	5	35	35	70	72	126	198	26	128	154	2	6	8	138	297	435

**TABLE 14C: FIRST DEGREE AWARDS BY CLASS AND SEX, 2022/2023
(CODEL SUPPLEMENTARY)**

FACULTY/PROGRAMME	1st CLASS			2nd CLASS UPPER			2nd CLASS LOWER			3rd CLASS			PASS			TOTAL		
	M	F	T	M	F	T	M	F	T	M	F	T	M	F	T	M	F	T
CODEL																		
B.A. English Language Education							4	3	7	7	5	12	1	4	5	12	12	24
B.A. Social Studies Education							16	9	25	9	7	16	10	2	12	35	18	53
BBA Accounting Studies													2	1	3	2	1	3
BBA Human Resource Management							1	0	1	1	6	7	3	1	4	5	7	12
B.Ed. Basic Education	2	2	4	15	35	50	38	61	99	38	32	70	23	14	37	116	144	260
B.Ed. Early Childhood Education	3	22	25	10	74	84	14	123	137	9	39	48	1	2	3	37	260	297
B.Ed JHS Education										1	0	1	1	0	1	2	0	2
B.Ed. Upper Primary Education							0	2	2				0	1	1	0	3	3
B.Sc. Mathematics Education				1	0	1	9	1	10	6	1	7				16	2	18
Sub-total	5	24	29	26	109	135	82	199	281	71	90	161	41	25	66	225	447	672

TABLE 15: DIPLOMAS AND CERTIFICATES AWARDED BY CLASS AND SEX, 2023/2024

Certificates/Diplomas	DISTINCTION			CREDIT			PASS			TOTAL		
	M	F	T	M	F	T	M	F	T	M	F	T
Regular and Sandwich Programmes												
Winneba Campus												
Faculty of Applied Behavioural Sciences Education												
Diploma in Community-Based Rehabilitation and Disability Studies	6	8	14	15	46	61	17	43	60	38	97	135
School of Creative Arts												
Diploma in Graphic Design	3	2	5	20	4	24	1	0	1	24	6	30
Diploma in Art Education	2	0	2	16	8	24				18	8	26
Diploma in Textiles and Fashion	0	2	2	0	5	5	0	1	1	0	8	8
Diploma in Theatre Art	3	1	4	3	7	10	1	0	1	7	8	15
Diploma in Music	2	0	2	16	0	16	4	1	5	22	1	23
Faculty of Foreign Languages Education												
Diploma in French	0	1	1	2	3	5				2	4	6
Faculty of Science Education												
Diploma in Sports Coaching	1	0	1	3	0	3	3	0	3	7	0	7
Sub-Total (Regular and Sandwich)	17	14	31	75	73	148	26	45	71	118	132	250

TABLE 15B: DIPLOMAS AWARDED BY CLASS AND SEX, 2023/2024 (AAMUSTED SUPPLEMENTARY)

Certificates/Diplomas	DISTINCTION			CREDIT			PASS			TOTAL		
	M	F	T	M	F	T	M	F	T	M	F	T
AAMUSTED												
Diploma in Education				2	0	2	1	0	1	3	0	3
Diploma in Environmental Health and Sanitation Education	1	4	5	12	11	23	0	1	1	13	16	29
Total (AAMUSTED)	1	4	5	14	11	25	1	1	2	16	16	32

TABLE 15C: DIPLOMAS AWARDED BY CLASS AND SEX, 2023/2024 (CODEL SUPPLEMENTARY)

Certificates/Diplomas	DISTINCTION			CREDIT			PASS			TOTAL		
	M	F	T	M	F	T	M	F	T	M	F	T
CODEL												
Diploma in Accounting Studies							0	2	2	0	2	2
Diploma in Basic Education				14	18	32	32	43	75	46	61	107
Diploma in Early Childhood Education				0	1	1	0	2	2	0	3	3
Diploma in Early Grade				0	2	2	4	4	8	4	6	10
Diploma in Education	1	1	2	8	2	10				9	3	12
Total (AAMUSTED)	1	1	2	22	23	45	36	51	87	59	75	134

TABLE 16: POSTGRADUATE DEGREE AWARDS BY PROGRAMME AND SEX, 2023/2024

NAME OF FACULTY/PROGRAMME	M	F	T
FACULTY OF SCIENCE EDUCATION			
Ph.D. Science Education	2	1	3
Ph.D.Mathematics Education	1	0	1
M.Phil. Science Education	12	3	15
M.Phil. Biology Education	8	3	11
M. Ed. Science Education	6	1	7
M. Ed. Computer Education and Technology	1	0	1
M. Phil. Information and Communication Technology	6	2	8
M. Ed. Mathematics Education	6	2	8
M.Phil. Mathematics Education	19	1	20
Sub Total	61	13	74
FACULTY OF APPLIED BEHAVIOURAL SCIENCES EDUCATION			
Ph.D. Counselling Psychology	3	0	3
M.Ed. Guidance and Counselling	9	16	25
M.Phil. Counselling Psychology	3	1	4
M.Phil. Special Education	19	2	21
M.Ed. Special Education	2	2	4
M.Phil. Early Childhood Education	3	5	8
M.Ed. Early Childhood Education	6	21	27
Sub Total	45	47	92
SCHOOL OF EDUCATION AND LIFELONG LEARNING			
M.Ed. School Supervision and Quality Assurance	2	1	3
M.Phil. Basic Education	10	4	14
M.Phil. Curriculum and Pedagogic Studies	3	1	4
Post Graduate Diploma in Education	12	4	16
M.Phil. Educational Administration and Management	5	2	7
M. Ed. Educational Administration and Management	26	26	52
Sub Total	58	38	96
FACULTY OF SOCIAL SCIENCE EDUCATION			
M.Phil. Conflict Human Rights and Peace Studies	5	2	7
Executive Masters, Human Rights, Conflict and Peace Studies	10	6	16
M.A. Conflict Human Rights and Peace Studies	10	5	15
M.Phil. Economics	6	2	8
M.Ed Social Studies	4	4	8
M.Ed. Political Science	1	0	1
M.Phil. Political Science	8	2	10
M.Ed Geography	4	2	6
M.Phil. Geography with Education	3	1	4
M. Phil. Social Studies Education	6	5	11
Sub Total	57	29	86
SCHOOL OF CREATIVE ARTS			
Ph.D. Art and Culture	0	3	3
Ph.D. Music	1	0	1
M.Phil. Art Education	3	1	4
M.Phil. Music Education	3	0	3
M.Phil. Art and Culture	0	1	1
Sub Total	7	5	12
SCHOOL OF COMMUNICATION AND MEDIA STUDIES			
M.A. Strategic Communication	3	1	4
M.Phil. Strategic Communication	3	4	7
M.A. Communication Instruction	1	0	1
M.Phil. Communication Instruction	1	1	2
M.Phil. Development Communication	3	1	4
M.A. Development Communication	0	1	1
M.Phil. Journalism and Media Studies	2	0	2
M.A. Journalism and Media Studies	1	0	1
Sub Total	14	8	22
FACULTY OF FOREIGN LANGUAGES EDUCATION			
Mphil. French Education	4	2	6
M.Ed. French	4	2	6
M. Ed. Teaching English as a Second Language	5	6	11
M. Phil. Teaching English as a Second Language	4	4	8
M. Phil. Applied Linguistics	4	0	4
M.A. English	2	6	8

TABLE 16 (CON'T)

NAME OF FACULTY/PROGRAMME	M	F	T
M.Phil. English Language	8	3	11
Sub Total	31	23	54
FACULTY OF GHANAIAI LANGUAGES EDUCATION			
M.A. Ghanaian Languages Education	1	0	1
M. Phil. Ghanaian Languages Studies	19	8	27
Sub Total	20	8	28
FACULTY OF HEALTH, ALLIED SCIENCES AND HOME ECONOMICS EDUCATION			
M.Phil. Physical Education and Sports Studies	13	2	15
M.Ed. Home Economics (Food and Nutrition)	1	9	10
M.Phil. Clothing and Textiles Education	0	1	1
Sub Total	14	12	26
SCHOOL OF BUSINESS			
MBA Accounting	4	4	8
MBA Marketing	1	0	1
MBA Procurement and Supply Chain Mgt.	4	5	9
MBA Management Information System	1	0	1
M. Phil. Development Finance	0	1	1
M. Phil. Entrepreneurship and Innovation	2	0	2
MBA Human Resource Management	5	9	14
MBA Finance	2	2	4
Sub Total	19	21	40
NAME OF FACULTY/PROGRAMME			
ITECPD			
M.Ed Educational Administration and Management	14	10	24
M.Ed. Institutional Mentorship and Supervision	6	16	22
M.Ed Counselling Psychology	3	2	5
PGDTLHE	6	0	6
Sub Total	29	28	57
CODEL			
Postgraduate Diploma in Education	222	106	328
Master of Education (Mathematics)	5	1	6
Master of Education (Science)	1	0	1
Master of Education (English)	5	3	8
Sub Total	233	110	343
SUB-TOTAL (WINNEBA AND AJUMAKO)			
	588	342	930
AAMUSTED			
FACULTY OF TECHNICAL EDUCATION			
M.Tech. Electricals and Electronics Technology	1	0	1
M.Phil. Construction Management	1	0	1
M.Tech. Construction Management	1	0	1
Sub Total	3	0	3
FACULTY OF APPLIED SCIENCE AND MATHEMATICS EDUCATION			
MSc. Information Technology Education	3	0	3
Sub Total	3	0	3
FACULTY OF EDUCATION AND COMMUNICATION SCIENCES			
Ph.D. Educational Leadership	0	1	1
Sub Total	0	1	1
FACULTY OF AGRICULTURE EDUCATION			
M.Phil. Crop Science (Agronomy)	1	1	2
M.Ed. Agriculture (Crop Science)	3	2	5
PhD Animal Science	1	0	1
Sub Total	5	3	8
FACULTY OF SCIENCE EDUCATION			
M.Phil. Chemistry Education	1	0	1
Sub Total	1	0	1
FACULTY OF ENVIRONMENT AND HEALTH EDUCATION			
M.Phil. Environmental and Occupations Health Education	8	0	8
Sub Total	8	0	8
SUB-TOTAL (AAMUSTED)			
	20	4	24
GRAND TOTAL			
	608	346	954

TABLE 17: TREND IN GRADUATE OUTPUT 1992/93 - 2023/2024

YEAR	1992/93	1993/94	1995/96	1996/97	1997/98	1998/99	1999/00	2000/01	2001/02	2002/03	2003/04	2004/05
MALE	462	490	668	847	928	1443	1816	1744	1381	1719	1951	1994
FEMALE	154	165	236	286	248	537	885	836	660	848	864	1019
TOTAL	616	655	904	1133	1176	1980	2701	2580	2041	2567	2815	3013
YEAR	2005/06	2006/07	2007/08	2008/09	2009/10	2010/11	2011/12	2012/13	2013/14	2014/15	2015/16	2016/17
MALE	1556	2442	3139	4972	4524	9146	9418	8590	8478	8800	11407	9402
FEMALE	1003	1562	2419	4574	3329	9385	8423	7571	7216	6577	7758	6751
TOTAL	2559	4004	5558	9546	7853	18531	17841	16161	15694	15377	19165	16153
YEAR	2017/18	2018/19	2019/20	2020/21	2021/22	2022/23	2023/24					
MALE	8543	9569	13180	11948	11688	13181	5534					
FEMALE	5205	6920	10183	10001	9664	11533	4041					
TOTAL	13748	16489	23363	21949	21352	24714	9575					

FIGURE 12: TREND IN GRADUATE OUTPUT, 1992/93 - 2023/2024

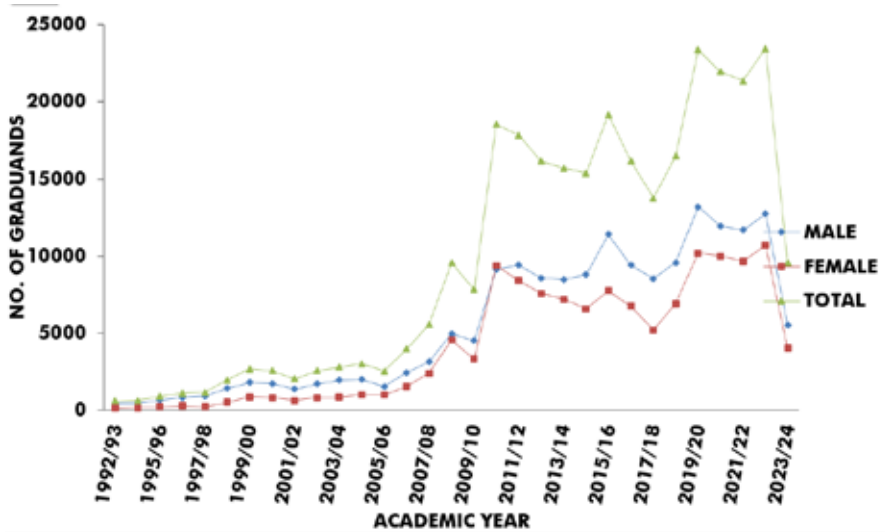

Note: The 2023/2024 figures are for the first session only.

TABLE 18: FULL-TIME ACADEMIC STAFF BY SEX, DEPARTMENT AND FACULTY, 2023/2024

FACULTY/ DEPARTMENT	SEX	PROFESSORS				ASSOCIATE PROFESSORS				SENIOR LECTURER				LECTURER				ASSISTANT LECTURER			GRAND TOTAL
		PHD	M.Phil/ MBA/M. Com.	M.Sc./ M.A/M. Ed.	Others	PHD	M.Phil/ MBA/M. Com.	M.Sc./ M.A/M. Ed.	Others	PHD	M.Phil/ MBA/M. Com.	M.Sc./ M.A/M. Ed./ MFA	Others	PHD	M.Phil/ MBA/M. Com.	M.Sc./ M.A/M. Ed.	Others	M.Phil/ MBA/M. Com.	M.Sc./ M.A/M. Ed.MFA	Others	
SCHOOL OF CREATIVE ARTS																					
Art Education	M				2				4		2			1	2	3		2	3		19
	F				0				1		1			1	2	0		0	0		5
	T				2				5		3			2	4	3		2	3		24
Graphic Design	M				2				4	1	1			3	1						12
	F				0				0	0	1			0	0						1
	T				2				4	1	2			3	1						13
Music Education	M	1			3				4	1	1			6				1			17
	F	0			1				1					0				0			2
	T	1			4				5	1	1			6				1			19
Textiles and Fashion Education	M																				0
	F																				0
	T																				0
Theatre Arts	M				2				3					2	0						7
	F				1				1					0	1						3
	T				3				4					2	1						10
Sub-total (SCA)	M	1			9				15	2	4			1	13	4		3	3		55
	F	0			2				3	0	2			1	2	1		0	0		11
	T	1			11				18	2	6			2	15	5		3	3		66
SCHOOL OF BUSINESS																					
Accounting	M													0				1	6		7
	F								1					0	0						1
	T								1					1	6						8
Applied Finance and Policy Management	M								2	1	1			2	3	1			1		11
	F								0	0	0			1	0	0			0		1
	T								2	1	1			3	3	1			1		12
Management Sciences	M								2	3				3	2	0			2	1	13
	F								0	2				0	2	1			1	0	6
	T								2	5				3	4	1			3	1	19
Marketing and Entrepreneurship	M																				0
	F																				0
	T																				0
Procurement and Supply Chain Management	M								1	2				2	4	1					10
	F								0	0				0	1	0					1
	T								1	2				2	5	1					11
Sub-total (SOB)	M								5	6	1			8	15	2			3	1	41
	F								0	3	0			1	3	1			1	0	9
	T								5	9	1			9	18	3			4	1	50
SOCIAL SCIENCES																					
Centre For African Studies	M				1				2	0				4	1				1		9
	F				0				0	1				1	0				1		3
	T				1				2	1				5	1				2		12
Centre For Conflict, Human Rights and Peace Studies	M				2				1												3
	F				0				0												0
	T				2				1												3
Economics Education	M				1				2					6	3						12
	F				0				0					0	0						0
	T				1				2					6	3						12
Geography Education	M	1			3				1					8	3				2	1	19
	F	1			1				0					1	0				0	0	3
	T	2			4				1					9	3				2	1	22
History Education	M	1			1									2	1				1		6
	F	0			0									0	2				0		3
	T	1			1									2	3				2		9
Political Science Education	M				2				2	1				3	6						14
	F				0				2	0				0	1						3
	T				2				4	1				3	7						17
Social Studies Education	M				2				6					2	3				3		16
	F				1				0					0	6				0		7
	T				3				6					2	9				3		23

TABLE 18 (CON'T)

FACULTY/ DEPARTMENT	SEX	PROFESSORS				ASSOCIATE PROFESSORS				SENIOR LECTURER				LECTURER				ASSISTANT LECTURER				GRAND TOTAL
		PHD	M.Phil/ MBA/M. Com.	MSc./ M.A/M. Ed.	Others	PHD	M.Phil/ MBA/M. Com.	MSc./ M.A/M. Ed.	Others	PHD	M.Phil/ MBA/M. Com.	MSc./ M.A/M. Ed./ MFA	Others	PHD	M.Phil/ MBA/M. Com.	MSc./ M.A/M. Ed.	Others	M.Phil/ MBA/M. Com.	MSc./ M.A/M. Ed./MFA	Others		
Sub-total (FSSE)	M	2				12				12	3			25	17			7	1		79	
	F	1				2				2	1			2	9			2	0		19	
	T	3				14				14	4			27	26			9	1		98	
FOREIGN LANGUAGES EDUCATION																						
Applied Linguistics	M				0					5				0	1						6	
	F				2					0				1	2						5	
	T				2					5				1	3						11	
English	M				1					4	1			2	3						11	
	F				1					1	0			0	4						6	
	T				2					5	1			2	7						17	
French	M									2	2			2	3			1			10	
	F									0	0			0	1			0			1	
	T									2	2			2	4			1			11	
German Unit	M													2							2	
	F													0							0	
	T													2							2	
Sub-total (FFLE)	M				1					11	3			6	7			1			29	
	F				3					1	0			1	7			0			12	
	T				4					12	3			7	14			1			41	
SCHOOL OF COMMUNICATION AND MEDIA STUDIES																						
Communication Instruction	M																					
	F																					
	T																					
Development Communication	M																					
	F																					
	T																					
Journalism and Media Studies	M	1			1					1			1	3							7	
	F	0			1					1			1	4							7	
	T	1			2					2			2	7							14	
Strategic Communication	M									1											1	
	F									0											0	
	T									1											1	
Sub-total (SCMS)	M	1			1					2			1	3							8	
	F	0			1					1			1	4							7	
	T	1			2					3			2	7							15	
GHANAIAN LANGUAGES EDUCATION																						
Akan Nzema	M				1	1				0	0			5				4			11	
	F				0	0				1	1			5				0			7	
	T				1	1				1	1			10				4			18	
Ewe	M									2				0							2	
	F									0				1							1	
	T									2				1							3	
Ga-Dangme	M									0				5							5	
	F									2				1							3	
	T									2				6							8	
Gur-Gonja	M				2					0	3			6	1			3			15	
	F				0					1	0			2	1			0			2	
	T				2					1	3			7	1			3			17	
Sub-total (FGLE)	M				3	1				2	3			16	1			7			33	
	F				0	0				4	1			8	0			0			13	
	T				3	1				6	4			24	1			7			46	
HEALTH, ALLIED SCIENCES AND HOME ECONOMICS EDUCATION																						
Clothing and Textiles Education	M									0	0										0	
	F									2	1										3	
	T									2	1										3	
Environmental Health and Sanitation Education	M									1				4	1						6	
	F									0				0	0						0	
	T									1				4	1						6	
Family Life Management Education	M									0	0			1				0			1	
	F									1	1			1				1			4	
	T									1	1			2				1			5	
Food and Nutrition Education	M									0				1	0	0					1	
	F									2				2	1	2					7	
	T									2				3	1	2					8	
Health Administration Education	M									1	0			5	1	0					7	
	F									0	1			1	0	1					3	
	T									1	1			6	1	1					10	

TABLE 18 (CON'T)

FACULTY/ DEPARTMENT	SEX	PROFESSORS				ASSOCIATE PROFESSORS				SENIOR LECTURER				LECTURER				ASSISTANT LECTURER				GRAND TOTAL
		PHD	M.Phil/ MBA/M. Com.	MSc./ M.A/M. Ed.	Others	PHD	M.Phil/ MBA/M. Com.	MSc./ M.A/M. Ed.	Others	PHD	M.Phil/ MBA/M. Com.	MSc./ M.A/M. Ed.	Others	PHD	M.Phil/ MBA/M. Com.	MSc./ M.A/M. Ed.	Others	M.Phil/ MBA/M. Com.	MSc./ M.A/M. Ed/MFA	Others		
Health, Physical Education, Recreation and Sports	M					1				2				2	3						8	
	F					0				1				2	2						5	
	T					1				3				4	5						13	
Integrated Home Economics Education	M					0				1	0			0	0				0		1	
	F					1				0	1			1	3				1		7	
	T					1				1	1			1	3				1		8	
Sub-total (FHASHEE)	M					1				4	1	0		12	5	1		0			24	
	F					1				2	7	1		6	7	3		2			29	
	T					2				6	8	1		18	12	4		2			53	

FACULTY/ DEPARTMENT	SEX	PROFESSORS				ASSOCIATE PROFESSORS				SENIOR LECTURER				LECTURER				ASSISTANT LECTURER				GRAND TOTAL
		PHD	M.Phil/ MBA/M. Com.	MSc./ M.A/M. Ed.	Others	PHD	M.Phil/ MBA/M. Com.	MSc./ M.A/M. Ed.	Others	PHD	M.Phil/ MBA/M. Com.	MSc./ M.A/M. Ed/MFA	Others	PHD	M.Phil/ MBA/M. Com.	MSc./ M.A/M. Ed.	Others	M.Phil/ MBA/M. Com.	MSc./ M.A/M. Ed/MFA	Others		
SCIENCE EDUCATION														3	3						6	
Agricultural Science Education and Environmental Sciences	M													0	1						1	
	F													3	4						7	
	T													2	1						8	
Biology Education	M					2				2	1			2	1						8	
	F					0				0	0			3	0						3	
	T					2				2	1			5	1						11	
Chemistry Education	M					3				1				2	4						10	
	F					0				0				0	2						2	
	T					3				1				2	6						12	
CT Education	M					3				5	0			3	4			1			16	
	F					0				0	1			0	0			0			1	
	T					3				5	1			3	4			1			17	
Integrated Science Education	M					2				2				2	3	0	1	1			9	
	F					0				0	0			2	2	0		0			4	
	T					2				2				4	5	0	1	1			13	
Mathematics Education	M					4				3	2			1	4	1		1	1		18	
	F					0				2	0			0	2	0		0	0		4	
	T					4				5	2			1	6	1		1	1		22	
Physics Education	M					2				1				3	4						10	
	F					0				0				0	1						1	
	T					2				1				3	5						11	
Sub-total (FSE)	M					2				14				13	22	5	1	3	1		77	
	F					0				2	0	1		5	8	0	0	0	0		16	
	T					2				14	4	1		18	30	5	1	3	1		93	
SCHOOL OF EDUCATION AND LIFELONG LEARNING																						
Basic Education	M					3				1	2	1		5			0				12	
	F					2				1	0	0		2			1				6	
	T					5				2	2	1		7			1				18	
Educational Foundation	M					2				2	2			3	4						14	
	F					0				0	0			0	1						1	
	T					2				2	2			3	5						15	
Educational Administration and Management	M					3				0				2							5	
	F					0				1				0							1	
	T					3				1				2							7	
Sub-total (SELLL)	M					2				3	4	1		5	9			0			32	
	F					0				2	0	0		0	3			1			6	
	T					2				5	4	1		7	12			1			40	

APPLIED BEHAVIOURAL SCIENCES EDUCATION																					
Counselling Psychology	M					1				0	1			3	3						8
	F					2				1	1			0	1						5
	T					3				2	2			3	4						13
Early Childhood Education	M					1				0				1				1			3
	F					0				1				0				0			1
	T					1				1				1				1			4
Special Education	M					2				1		2		1	4	3		1	1	0	21
	F					0				0	1			0	0	1		1	0	1	4
	T					2				1		3		1	4	4		2	1	1	25
Sub-total (Special Education)	M					2				3		2		4	8	3		2	1	0	32
	F					0				2	2			0	1	1		1	0	1	10
	T					2				3		5		4	9	4		3	1	1	42
COLLEGES, INSTITUTES AND OTHERS																					

TABLE 18 (CON'T)

FACULTY/ DEPARTMENT	SEX	PROFESSORS				ASSOCIATE PROFESSORS				SENIOR LECTURER				LECTURER				ASSISTANT LECTURER			GRAND TOTAL	
		PHD	M.Phil/ MBA/M. Com.	MSc./ M.A./M. Ed.	Others	PHD	M.Phil/ MBA/M. Com.	MSc./ M.A./M. Ed.	Others	PHD	M.Phil/ MBA/M. Com.	MSc./ M.A./M. Ed./MFA	Others	PHD	M.Phil/ MBA/M. Com.	MSc./ M.A./M. Ed.	Others	M.Phil/ MBA/M. Com.	MSc./ M.A./M. Ed./MFA	Others		
IERIS	M					2				1	1			2	1							7
	F					0				0	0			1	0							1
	T					2				1	1			3	1							8
CODeL	M									0	0											0
	F									1	1											2
	T									1	1											2
VC's OFFICE	M	1																				1
	F	0																				0
	T																					1
Sub-total (Colleges and Institutes)	M	1				2				1	1			2	1							8
	F	0				0				1	1			1	0							3
	T	1				2				2	2			3	1							11
GRAND TOTAL	M	10	1			54	1			71	32	6		77	116	16	1	25	8	0	418	
	F	1	0			13	0			19	16	4		18	52	8	0	7	0	1	137	
	T	11	1			67	1			90	48	10		95	168	22	1	32	8	1	555	

FIGURE 13: ACADEMIC STAFF PYRAMID, 2023/2024

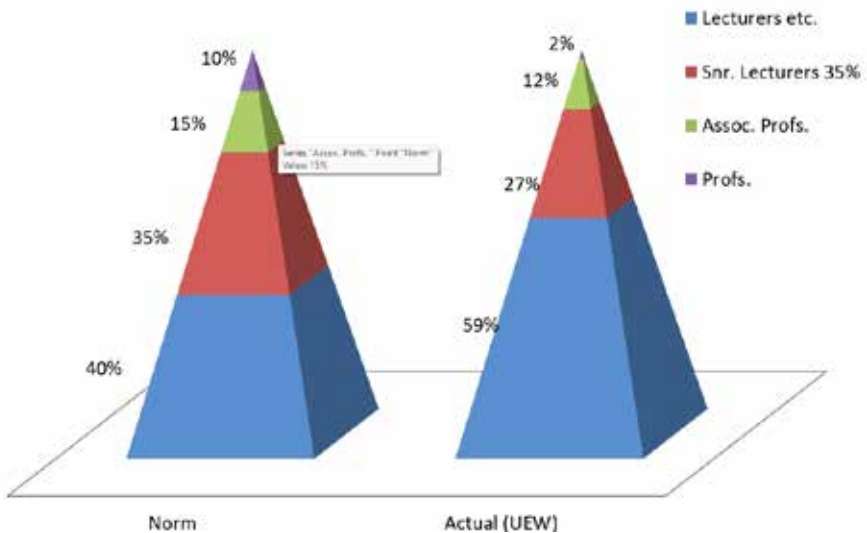

TABLE 19: NON-TEACHING STAFF BY SEX, TEACHING DEPARTMENTS AND FACULTY, 2023/2024

FACULTY/DEPARTMENT	SENIOR MEMBERS						SENIOR STAFF						JUNIOR STAFF						GRAND TOTAL		
	TECHNICAL			ADMINISTRATIVE			TECHNICAL			ADMINISTRATIVE			TECHNICAL			NON-TECHNICAL			M	F	T
	M	F	T	M	F	T	M	F	T	M	F	T	M	F	T	M	F	T			
SCHOOL OF BUSINESS																					
Dean's Office				1	0	1				0	1	1	0	1	1				1	2	3
Procurement and Supply Chain Management										1	1	2							1	1	2
Applied Finance and Policy Mgt.										0	1	1							0	1	1
Management Science										0	2	2							0	2	2
Marketing and Entrepreneurship										1	0	1							1	0	1
Accounting										0	1	1							0	1	1
Sub-Total				1	0	1				2	6	8	0	1	1				3	7	10
SCHOOL OF CREATIVE ARTS																					
Dean's Office				0	1	1							1	0	1				1	1	2
Graphic Design										0	2	2							0	2	2
Art Education							2	1	3	3	1	4				1	0	1	6	2	8
Theatre Arts										0	1	1	1	0	1				1	1	2
Music Education										2	1	3	1	0	1				3	1	4
Textiles and Fashion Education										0	1	1							0	1	1
Sub-Total				0	1	1	2	1	3	5	6	11	3	0	3	1	0	1	11	8	19
FACULTY OF SOCIAL SCIENCES EDUCATION																					
Dean's Office										1	0	1				1	0	1	2	0	2
Social Studies																0	1	1	0	1	1
Economics Education										0	1	1							0	1	1
History Education										1	1	2							1	1	2
Political Science Education				0	1	1													0	1	1
Geography Education				0	1	1													0	1	1
Centre for African Studies				0	1	1				0	1	1							0	2	2
Centre for Conflicts, Human Rights and Peace Studies				0	1	1													0	1	1
Sub-Total				0	4	4				2	3	5				1	1	2	3	8	11
FACULTY OF FOREIGN LANGUAGES EDUCATION																					
Dean's Office																			0	0	0
Applied Linguistics										0	1	1							0	1	1
English Language Education										0	1	1				0	1	1	0	2	2
French Language Education										0	1	1				0	1	1	0	2	2
Sub-Total										0	3	3				0	2	2	0	5	5
FACULTY OF GHANAIAI LANGUAGES EDUCATION																					
Dean's Office										0	1	1							0	1	1
Ga-Dangme																0	1	1	0	1	1
Akan-Nzema Education										1	1	2							1	1	2
Ewe Education																1	0	1	1	0	1
Gur-Gonja Education										0	1	1							0	1	1
Sub-Total										1	3	4				1	1	2	2	4	6
SCHOOL OF COMMUNICATION STUDIES																					
Dean's Office				1	0	1				0	1	1							1	1	2
Journalism and Media Studies										1	0	1				0	1	1	1	1	2
Sub-Total				1	0	1				1	1	2				0	1	1	2	2	4
FACULTY OF HEALTH, ALLIED SCIENCES AND HOME ECONOMICS EDUCATION																					
Dean's Office				0	1	1				0	2	2							0	3	3
Food and Nutrition Education										0	1	1				0	3	3	0	4	4
Clothing and Textiles Education										0	2	2							0	2	2
Family Life Management Education																1	0	1	1	0	1
Integrated Home Economics Education										0	2	2	0	1	1	1	7	8	1	10	11

TABLE 19 (CON'T)

FACULTY/DEPARTMENT	SENIOR MEMBERS						SENIOR STAFF						JUNIOR STAFF						GRAND TOTAL		
	TECHNICAL			ADMINISTRATIVE			TECHNICAL			ADMINISTRATIVE			TECHNICAL			NON-TECHNICAL			M	F	T
	M	F	T	M	F	T	M	F	T	M	F	T	M	F	T	M	F	T			
Health Admin. And Education										0	1	1							0	1	1
HPERS										0	2	2				0	1	1	0	3	3
Sub-Total				0	1	1				0	3	3	0	1	1	2	1	1	2	23	25
FACULTY OF SCIENCE EDUCATION																			0	0	0
Dean's Office					1	0	1	0	2	2				1	0	1			2	2	4
Mathematics Education							1	0	1					0	1	1			1	1	2
Agriculture Education							1	1	2										1	1	2
Integrated Science							0	1	1										0	1	1
Physics Education			1	0	1														1	0	1
Chemistry Education					1	2	3	0	1	1									1	3	4
Biology Education					1	1	2	0	1	1									1	2	3
ICT Education					3	1	4	0	1	1	1	0	1	1	0	1	5	2	7	7	7
Sub-Total				1	0	1	6	4	10	2	7	9	1	0	1	2	1	3	12	12	24

FACULTY/DEPARTMENT	SENIOR MEMBERS						SENIOR STAFF						JUNIOR STAFF						GRAND TOTAL		
	TECHNICAL			ADMINISTRATIVE			TECHNICAL			ADMINISTRATIVE			TECHNICAL			NON-TECHNICAL			M	F	T
	M	F	T	M	F	T	M	F	T	M	F	T	M	F	T	M	F	T			
SCHOOL OF EDUCATION AND LIFELONG LEARNING																					
Dean's Office				1	0	1				0	2	2				2	0	2	3	2	5
Basic Education										0	2	2							0	2	2
Educational Foundations																			0	0	0
Educational Administration and Management										1	1	2							1	1	2
Sub-Total				1	0	1				1	5	6				2	0	2	4	5	9
FACULTY OF APPLIED BEHAVIOURAL SCIENCES EDUCATION																					
Dean's Office										2	1	3				1	0	1	3	1	4
Counselling Psychology										0	1	1	1	0	1				1	1	2
Special Education										4	4	8	0	1	1				4	5	9
Early childhood							1	0	1	0	1	1							1	1	2
Sub-Total							1	0	1	6	7	13	1	1	2	1	0	1	9	8	17
COLLEGES, SCHOOLS, INSTITUTES AND CENTRES																					
ERIS				2	0	2	1	1	2	1	3	4							4	4	8
Quality Assurance Directorate				0	1	1	2	0	2	1	0	1							3	1	4
CODeL				0	1	1	9	0	9	21	32	53				1	0	1	31	33	64
Centre for International Programmes (CIP)																			0	0	0
Counselling Centre										0	1	1							0	1	1
HIV/AIDS Unit										0	1	1							0	1	1
DRID				1	0	1													1	0	1
ITECPD				3	2	5	1	0	1	1	1	2	1	0	1				6	3	9
Basic School							1	6	7	0	2	2	1	0	1	0	2	2	2	10	12
Inter-University Conference for Doctoral Studies				1	0	1													1	0	1
School of Graduate Studies				1	3	4				1	3	4				1	0	1	3	6	9
Educational Resource Centre	1	0	1				1	0	1				1	0	1				3	0	3
Sub-Total	1	0	1	8	7	15	15	7	22	25	43	68	3	0	3	2	2	4	54	59	113
GRAND TOTAL	1	0	1	12	13	24	24	12	35	45	94	124	8	3	9	12	19	29	102	141	243

TABLE 20 : NON-TEACHING STAFF BY SEX, CENTRAL ADMINISTRATION AND SUPPORT UNITS, 2023/2024

A. Winneba Campus

CENTRAL ADMINISTRATION DEPARTMENTS	SENIOR MEMBERS						SENIOR STAFF						JUNIOR STAFF						GRAND TOTAL		
	TECHNICAL			NON-TECHNICAL			TECHNICAL			NON-TECHNICAL			TECHNICAL			NON-TECHNICAL					
	M	F	T	M	F	T	M	F	T	M	F	T	M	F	T	M	F	T	M	F	T
Division of Academic Affairs				9	4	13	3	0	3	2	8	10				1	1	2	15	13	28
University Clinic	7	1	8	2	1	3	11	16	27	3	1	4	3	7	10	5	1	6	31	27	58
Directorate of Works and Physical Development	6	2	8	0	1	1	9	0	9	2	0	2	5	0	5				22	3	25
Estate Section							2	1	3	1	0	1				17	13	30	20	14	34
University Farms				1	0	1										2	1	3	3	1	4
Finance Office	20	12	32	2	3	5	34	15	49	1	6	7	3	1	4	4	1	5	64	38	102
Division of Operations				2	0	2				1	4	5	0	1	1	1	0	1	4	5	9
Grounds/Gardening							1	0	1							15	0	15	16	0	16
Halls of Residence				3	1	4	1	0	1	25	16	41				31	15	46	60	32	92
Health/Sanitation				1	1	2							1	0	1	59	2	61	61	3	64
Internal Audit	13	3	16	2	1	3	8	0	8							1	1	2	24	5	29
University Library	6	3	9	1	0	1	13	13	26	6	6	12	4	2	6	0	1	1	30	25	55
Maintenance Unit				3	0	3							10	0	10	4	0	4	17	0	17
Division of Human Resource				4	3	7				2	5	7	1	0	1	1	0	1	8	8	16
Planning and Accreditation				2	1	3				1	2	3							3	3	6
Pro VC's Office				0	1	1				1	0	1							1	1	2
Division of Publications and Communication				2	1	3	3	0	3	2	2	4				1	0	1	8	3	11
Registrar's Office				7	4	11	4	0	4	10	6	16	1	0	1				22	10	32
Legal Service Office	1	0	1	1	0	1				0	1	1							2	1	3
Security Directorate	1	0	1				21	3	24	1	0	1	71	10	81	10	2	12	104	15	119
Semsa Club House													1	1	2				1	1	2
Students' Affairs				1	0	1													1	0	1
Transport Section	1	0	1				19	0	19	0	1	1	24	0	24	1	0	1	45	1	46
Vice-Chancellor's Office				1	0	1				1	1	2	1	0	1	2	0	2	5	1	6
Procurement Unit	1	1	2				5	4	9	0	2	2				1	0	1	7	7	14
Gender Directorate				0	2	2													0	2	2
ICT Services Directorate	3	0	3							19	0	19				1	0	1	23	0	23
University Printing Press							2	2	4										2	2	4
Radio Windy Bay										1	1	2							1	1	2
Records Office													0	1	1	3	0	3	3	1	4
GUSSS HALL	1	0	1	44	24	68	1	0	1				0	1	1				46	25	71
Amalgamated Sports Office							2	1	3	1	0	1							3	1	4
TOTAL	60	22	82	88	48	136	139	55	194	80	62	142	125	24	149	160	38	198	652	249	901

B. Ajumako Campus

CENTRAL ADMINISTRATION / SUPPORT UNITS	SENIOR MEMBERS						SENIOR STAFF						JUNIOR STAFF						GRAND TOTAL		
	TECHNICAL			NON-TECHNICAL			TECHNICAL			NON-TECHNICAL			TECHNICAL			NON-TECHNICAL					
	M	F	T	M	F	T	M	F	T	M	F	T	M	F	T	M	F	T	M	F	T
Clinic	0	1	1				3	2	5				4	0	4				7	3	10
Works and Physical Development Office							1	0	1				5	0	5	3	0	3	9	0	9
Estate Section				1	0	1										1	3	4	2	3	5
Finance Office	3	0	3				3	2	5										6	2	8
Grounds/Gardening																3	0	3	3	0	3
Halls				1	0	1				4	3	7				6	1	7	11	4	15
Internal Audit	1	0	1				1	0	1							2			2	0	2
Library	1	0	1				1	3	4										2	3	5

5	Re-roofing of Block at North Campus	Complete re-roofing of the existing building to solve leakage issues in the building	C-Deck Ltd.	IGF	North Campus	May, 2024	Dec, 2024	12.00%	75.00%	10,886,830.36	1.00	5,976,132.01	4,910,698.35	Structural works are at the third floor. Plastering and services first fix works are ongoing. The university is in the process of obtaining approval for additional floors to house the data centre.
6	Construction of School of Graduate Studies Block	4-storey facility with offices, workstations and seminar rooms for the School of Graduate Studies	C-Deck Ltd.	IGF	North Campus	July, 2021	July, 2025	12.00%	40.00%	10,886,829.36	-	5,976,131.01	4,910,698.35	Structural works are at the third floor. Plastering and services first fix works are ongoing. The university is in the process of obtaining approval for additional floors to house the data centre.

B. Ajumako Campus

	Project Name	Description	Contractor	Funding source	Location	Contract award date	Projected Date of completion	Previous Progress (25/05/22)	% of Work Done	Original contract sum	Revised contract sum	Payment issued to date	Outstanding on contract	
	AJUMAKO CAMPUS													
1	Construction of Faculty Block at Ajumako	3-storey block inclusive of lecture halls, lecturer offices and other facilities	Loris Trading & Construction Company Ltd.	GETFund	Ajumako Campus	July, 2011	April, 2024	80.00%	97.00%	4,597,719.92	18,317,232.99	8,739,395.76	11,577,837.23	First phase has been completed and is in use by the College. Works on the second and third phases are substantially completed. A few electrical power connections are outstanding.

C. CODEL Study Centres

S/N	PROJECT PARTICULARS					PROJECT SCHEDULES				FINANCIAL DETAILS				REMARKS
	Project Name	Description	Contractor	Funding source	Location	Contract award date	Projected Date of completion	Previous Progress (25/05/22)	% of Work Done	Original contract sum	Revised contract sum	Payment issued to date	Outstanding on contract	
	STUDY CENTRES													
8	Construction of 3-Storey Building at Techiman-Tadieso	A 3-Storey Block to provide offices and lecture halls, internet café, library and ancillary facilities.	Ali and Sons Ltd	IGF	Tadieso, Techiman	Aug, 2012	April, 2022	100.00%	100.00%	2,749,935.68	13,312,676.70	10,897,873.03	2,414,803.67	Practical Completion has been achieved and interim handing over has been organised. Project is within the defects liability period. Final account has been prepared and is yet to be agreed and approved.
1	Construction Study Center at Accra	A 2-Storey Block to provide offices and lecture halls and ancillary facilities.	Sparkx GH. Ltd	IGF	Adjiringanor, Accra	Dec, 2016	March, 2023	76.00%	100.00%	2,435,167.03	7,574,778.76	1,456,361.01	978,806.02	The project has achieved practical completion.
2	Construction of 3-Storey Building at Cape Coast	A 3-Storey Block to provide offices and lecture halls, internet café, library and ancillary facilities.	Micasat Ltd	IGF	Cape Coast	Feb, 2013		90.00%	90.00%	2,601,602.79	12,798,744.94	9,730,319.00	3,068,425.94	The Contractor and the university have agreed to take over the project and complete it internally.

3	Construction of 3-Storey Building at Kumasi	A 3-Storey Block to provide offices and lecture halls, internet café, library and ancillary facilities.	Anointed Star Construction & Trading Ltd.	IGF	Onwe, Kumasi	Aug, 2012	86.00%	86.00%	2,900,696.83	15,531,326.24	11,935,429.64	3,595,896.60	The project has stalled due to ongoing legal issues. An adjudication process to resolve a dispute has been concluded but the contractor has referred it further to arbitration.
4	Construction of 2-Storey Building at Koforidua-Kukurantumi	A 2-Storey Block to provide offices and lecture halls, internet café, library and ancillary facilities.	Midonar Ltd	IGF	Kukurantumi, Koforidua	Feb, 2013	88.00%	88.00%	1,830,307.83	10,439,185.84	4,684,974.51	5,754,211.33	Project has stalled. The contractor has requested for the resolution of some disputes through adjudication.

TABLE 22: FACILITIES AT THE LIBRARY (AS AT JULY 31, 2024)

SERVICES	QUANTITY AS AT JULY 31, 2022	QUANTITY AS AT JULY 31, 2023	AVAILABLE AS AT JULY 31, 2023	ACCESSIBILITY	HOURS PER WEEK	REMARKS
Online Journals	1,652,205+	1,653,850+	1,653,850+	Univ. Community and Public	168	24-Jul
Online Databases	50	55	55	Univ. Community and Public	168	24-Jul
WINNOPAC	1	1	1	Univ. Community and Public	168	24-Jul
Electronic Books	233,396 +	238,894 +	238,894 +	Univ. Community and Public	168	24-Jul
MyLOFT (Off-Campus Access System)	1	1	1	Univ. Community	168	24-Jul
Compact Disks	174	174	174	Univ. Community and Public during opening hours of the Library	96	During opening hours of the Library
Internet Access Points (WIFI)	950	950	950	Univ. Community and Public	168	24-Jul
Internet Access Points (Cable Slots)	180	192	192	Univ. Community and Public during opening hours of the Library	96	During opening hours of the Library
LCD Desktop Magnifier	-	1	1	Univ. Community and Public during opening hours of the Library		

SERVICES	QUANTITY AS AT JULY 31, 2022	QUANTITY AS AT JULY 31, 2023	AVAILABLE AS AT JULY 31, 2023	ACCESSIBILITY	HOURS PER WEEK	REMARKS
Handheld Magnifier	-	10	10	Univ. Community and Public during opening hours of the Library		
Magic large print keyboard	-	5	5	Univ. Community and Public during opening hours of the Library		
Portable Book Reader	-	1	1	Univ. Community and Public during opening hours of the Library		
Double-sided Braille Embosser	-	2	2	Univ. Community and Public during opening hours of the Library		
Acoustic Hood	-	2	2	Univ. Community and Public during opening hours of the Library		
Braille Stapler	-	2	2	Univ. Community and Public during opening hours of the Library		
Perkins Brailers	-	10	10	Univ. Community and Public during opening hours of the Library		
Computer	-	8	8	Univ. Community and Public during opening hours of the Library		
Mercer Prelude EBP5-6						
Corel 5						
Windows 10						
Pro PC-NO						
monitor						
Mercer 21.5"						
16*9 LED						
Monitor, Full HD Built - in - speaker - Black		5	5	Univ. Community and Public during opening hours of the Library		



Open Book				Univ. Community and Public during opening hours of the Library		
Single User		1	1			
ILM Ver 9.0 with						
Pearl Reading Camera		5	5	Univ. Community and Public during opening hours of the Library		
Handheld Video magnifier		1	1	Univ. Community and Public during opening hours of the Library		
Digital Voice Recorder		20	20	Univ. Community and Public during opening hours of the Library		
Projector		1	1	Univ. Community and Public during opening hours of the Library		
Comb binding machine		1	1	Univ. Community and Public during opening hours of the Library		
Photocopier		1	1	Univ. Community and Public during opening hours of the Library		
Scientific Recorder		1	1	Univ. Community and Public during opening hours of the Library		
Books	134927	134927	134927	Univ. Community and Public during opening hours of the Library		
Catalogue cabinet	41	41	41	Univ. Community and Public during opening hours of the Library		



29

CONGREGATION FIRST SESSION



Basic Statistics

DECEMBER
2024

